The Fort Wayne Sentinel.

ESTABLISHED 1833. MONDAY, NOV. 23, 1896. PRICE TWO CENTS.

A REWARD OF MERIT.

The Ready Sale with which our garments have met among our old friends is conclusive proof of their merit.

Briefly Stated.

Our Line of

JACKETS AND CAPES

Is unapproachable for variety of styles, novelty and sterling worth, and represents stronger values this season than ever before at . . . .

POPULAR PRICES.

There are none better made.

GEO. DeWALD & CO.

Ten Thousand Dollars

TO LOAN,

From $10 to any amount.

On furniture, pianos, store fixtures, or any available security.

Everything left in your possession, you can pay it back in weekly or monthly payments.

All business private and confidential. We give you the lowest rates, so don't fail to call and get our terms if you want a loan.

INDIANA MORTGAGE LOAN CO.,

Rooms 5 & 6, Foellinger Block,

36 Calhoun St.

FINE PERFUMERY

cannot be had in every store. To be able to select perfumes the merchant must have special knowledge of their manufacture. That is why the competent druggist always has the most elegant line of fine Perfumery. He knows how to choose the most delightful odors and never fails to have a full stock of the latest odors in popular favor. Our stock is unsurpassed. English Violet is our latest odor.

A complete assortment of Toilet Goods always on hand. Toilet Waters, Sachet Powders and Fine Soaps. A large assortment of Holiday presents.

FREESE & RANKE,

PHARMACISTS,

88 Calhoun St. Fort Wayne, Ind.

OUR OWN MAKE

-:- OF -:-

MEN'S SHOES

FOR

$2,50

$3.00

and $4.00

ARE AS GOOD AS CAN BE MADE FOR THE PRICE.

M. APP,

106 Calhoun Street.

OUR $3.00 SHOES FOR LADIES ARE THE BEST IN THE CITY.

JOHN N. PFEIFFER,

40 and 44 W. Berry St.

'Phone 378.

....LEADER IN....

Fancy Groceries, Fine Meats, Dressed Poultry and Game.

Fine Flavored Teas and Coffees,

PREMIER

CANNED GOODS

Conceded the Finest.

Largest and Complete Line of High-class Canned Goods, Table Delicacies, &c., &c., in the City. Inspection and Trial Order Solicited.

Consistent With Quality.

Prices are the Lowest.

NATIONAL AFFAIRS.

The Gossip, Political and Otherwise, at Washington.

Assistant Attorney Smith Sends in His Resignation.

WASHINGTON, Nov. 23.—Marcus A. Smith, assistant United States attorney for the District of Arizona, has resigned. Mr. Smith was a candidate for election as delegate to congress on the democratic ticket. At the time Attorney General Harmon announced the rule against officers of the department running for office, Mr. Smith was in the interior of the territory and could not be reached promptly. As soon, however, as it was called to his attention he forwarded his resignation, which has just reached here.

Mr. L. W. Woodward, of this city, has not yet been officially notified of his selection as chairman of the inauguration committee to arrange the ceremonies incident to Mr. McKinley's installation into the presidency. It is known, however, that National Committeeman Parker's recommendation was approved at a meeting of the national committee in New York last Friday.

The comptroller of the currency has received information of the failure of the Dakota National bank, of Sioux Falls, South Dakota. The bank has a capital of $50,000, and at the time of the last report it had a surplus of $50,000, and liabilities amounting to $230,000 exclusive of stock. Bank Examiner Zimmerman has been placed in charge.

TELLS THE STORY.

Charles Elliott Confesses a Horrible Crime.

Killed His Best Friend With a Coupling Pin.

OMAHA, Neb., Nov. 23.—Charles. H. Elliott, now in the Douglass county jail, has confessed to the murder of Gay Hutsonpiller, his friend, in the Windsor hotel here last Tuesday. His confession covers twenty type-written pages. He says Hutsonpiller was about to leave for Montana, and continues: "I owed him $15 and wanted him to sign a receipt for it and he would not. I told him I would not pay unless he did. He called me a fool and said he would take it out of my hide." Elliott then picked up a coupling pin and struck his friend, and becoming alarmed at his hard breathing, went to a drug store and bought fifteen cents worth of chloroform, saturated a towel with it and put it over Hutsonpiller's face. Elliott then left the hotel and took the Northwestern train east and was arrested at Cedar Rapids. He did not know at that time that Hutsonpiller was dead. He adds: "I only took $21.35 of Hutsonpiller's money. The rest of the money found on me, about $65, was sent me by my uncle at Akron, Ohio."

INAUGURAL DAY.

Mark Hanna Says the Crowd Will be Immense.

Col. Fred Grant Admits a Desire to be in the Cabinet.

CLEVELAND, Ohio, Nov. 23.—Early next week National Chairman M. A. Hanna will go to Washington to make arrangements for the ceremonies in connection with the inauguration of President-elect McKinley. It is the intention to make the occasion, so far as numbers are concerned, at least, one of the greatest events of the kind that has ever taken place. It is already known that the attendance from Ohio alone will be nearly double that at any previous inauguration.

Col. Fred Grant, who was in the city over Sunday as the guest of Mr. S. T. Everett, went to Canton today for the purpose, as he stated, of paying his respects to the president-elect. In an interview, Colonel Grant said that he was aware that his name had been mentioned in the newspapers as a possibility for secretary of war in the McKinley cabinet. "But," said he, "I am not like most of the candidates—I do not deny that I would like to be tendered the place."

AT THE CAPITAL.

Senators and Congressmen Beginning to Assemble.

Senator Hawley Delivers an Opinion on Prospective Legislation.

WASHINGTON, Nov. 23.—Members of the senate are coming to Washington and from interviews with each of the arrivals it is apparent that the senators expect little save routine legislation, including the passage of the annual appropriation bills at the short session of congress. Senator Cockrell, of Missouri, and Hawley, of Connecticut, both gave expressions to this opinion today and both likewise agreed in the opinion that nothing need be expected at the coming session in the way of helping along an international bimetallic conference. Senator Hawley did not believe the Dingley bill would be enacted into law, adding: "The Dingley bill is confessedly a mere makeshift, with all the defects incident to horizontal increase or decrease of duties. If it should be passed as it is it seems to me it will be the duty of the president to assemble congress as soon as possible after the 4th of March for a diligent consideration and revision of the tariff in a conciliatory and conservative spirit, to the end that a bill might be passed that would stand the test of years, subject, of course, to an occasional correction where new inventions and changes in trade may demand it. It is to be remembered, also, that the Dingley bill expires by its own limitation in August, 1898, and it is impossible to evade the question. Therefore, the more speedy action is taken, the better."

DISCUSSING WAGES.

Two Important Meetings to be Held.

The Result of Great Interest to Coal Miners and Window Glass Workers.

PITTSBURG, Pa., Nov. 23.—A joint committee of coal operators and miners are in session this afternoon, considering the recent demands of the men for an advance. It is thought that the advance will be refused, as the operators have said that the condition of the market will not warrant an increase.

Another conference of window glass workers and manufacturers to arrange this year's scale of wages has been called for tomorrow and a majority of the workers' committee say they will settle the question if the manufacturer's proposition, made at the last conference, still holds good. Appeals have been received by the workers' committee from all parts of the country asking for a settlement on the basis of last year's scale, in preference to shut down or strike.

CHILDREN PERISH.

Five Little Ones Burned to Death.

The Father Becomes a Raving Maniac on Hearing the Terrible News.

HAMILTON, Mo., Nov. 23.—Five children of Mr. and Mrs. Snyder Neal, living five miles north of the city, were burned to death Saturday night. The Neal dwelling was burned while the parents were attending a dance. When they reached the burning building the father saw his eleven-year-old girl lying burning in the front door, clasping her three-year-old brother in her arms. The flames prevented rescue. The father fell in a swoon and has been a raving maniac ever since.

Nora, nine years old, is the only survivor of the fire. She says that the children at home—Callie, thirteen; Hattie, eleven; Willie, seven; Clarence, five; Julian, three, and herself—retired at the usual hour in an upstairs chamber. The next she knew the fire was coming through the floor and the building was enveloped in flames. She says that all six were aroused. She rushed to a second story window and jumped to the ground, calling to the others to follow, as the fire had cut off escape by the stairway. It is thought the fire was caused by an incendiary.

FATE OF CUBANS.

Liberty or Extermination, Which Shall it be?

That is the Situation Today--The United States May Take a Hand.

FRANKFORT, Ky., Nov. 23.—United States Senator William Lindsay, a strong administration man, expects decisive action on the part of congress regarding Cuba at the approaching session. "In an interview he says: "The revolution now in progress in Cuba msut result in the independence of the island or in the practical extermination of the Cuban people."

Continuing, the senator says: "Humanity demands that the useless destruction of property and the cruel waste of human life should come to an end. If negotiations with Spain will not avail, then there should be intervention. In this movement the United States must take the lead."

WASHINGTON, Nov. 23.—Consul General Lee, accompanied by Mrs. Lee and his daughter, called at the state department. General Lee, when asked concerning the reports that he had recommended intervention by the United States in Cuba, replied that his report had been presented personally to Secretary Olney and that unless Mr. Olney had given out information concerning it, all reports as to its contents were mere conjectures, for as far as he (Lee) was concerned he had not spoken to anyone regarding it.

MISSION SOCIAL.

The Baptist Preparing For an Entertainment.

The East Side Baptist mission will give a social and entertainment at Voegly hall, Maumee road, Tuesday evening, November 24. The proceeds of the entertainment are to be used to purchase Christmas presents for the children of that mission. The following program will be rendered:

Opening	Orchestra
Prayer	Deacon Bowser
Duet	Mrs. Frank Stone and Co
Recitation	Mrs. Dr. Heaton
Solo	Harry D. Miller
Recitation	Miss May Johnson
Solo	Mr. B. Krull
Address	Rev. L. L. Henson
Recitation	Miss Lydia Kemp
Duet	Messrs. McFarland and McLeish
Recitation	Miss Clara Kenna
Violin solo	Joseph Bailer
Recitation	Miss Edith Vogley
Mandolin club	Cutler Brothers
Recitation	Nina Welch
Duet	Messrs. Strait
Recitation	Arthur Harwed
Solo	Mrs. Frank Stone
Instrumental solo	By Proffessor
Tableaux	The Guardian Angel

Mrs. M. Elsey, of 225 West Main street, will entertain the S. E. club Tuesday afternoon at 5 o'clock tea.

ITS NEW QUARTERS.

The Polish National Alliance Dedicates a Hall.

The Structure the First of Its Kind in America.

CHICAGO, Nov. 23.—"Boze Cos Polske!" That stirring martial anthem, "God Save Poland," was enthusiastically sung last evening by thousands of delighted Poles, who filled the great audience room of the new hall of the Polish National alliance of the United States. The occasion was the formal dedication of the handsome and commodious structure on West Division street, near Noble, to the uses and purposes of the alliance. An interesting feature of the dedication was a street parade of about forty branches of associations and societies included in the alliance. Representatives were also present from Milwaukee, Buffalo, Detroit, St. Paul, St. Louis, South Bend, Ind., Grand Rapids and from different localities throughout Illinois. The building was erected at a cost of $35,000 and is the first one to be erected in the United States by a Polish organization. The alliance was organized in Philadelphia fifteen years ago. It contains 36,000 members and branches are established in every state in the country. The national headquarters are in Chicago. Mutual insurance, the encouragement of the naturalization of Polish citizens and the advancement of the education of the Polish masses are the leading objects of the organization. The alliance pays $2,000 monthly for the life insurance benefits alone. At the conclusion of the exercises a banquet was tendered the visiting representatives and delegations by the local branches of the alliance.

WHEAT ACREAGE.

It Decreases in France and Increases in Britain.

The Outlook for the Crop in Russia is Not Flattering.

LONDON, Nov. 23.—The Mark Lane Express today, commenting on the wheat outlook, says: "We expect that the decrease of the French wheat acreage in 1897, owing to the lateness of the seeding season, will be much larger than any increase in this country. The sowing of Azima wheat in Russia is now admitted to be smaller than usual. The rise in prices has stimulated Russian markets and the line of spring ghirka sowings is likely to offset the Azima deficiency. We must await further news from India before concluding that the drought is over. Injury has been already done and there cannot be any wheat available for export prior to April, 1898, Australia is importing California wheat and has no surplus available for shipments to Europe." Commenting upon the past week's quiet markets, the Mark Lane Express remarks: "The farmers are spoiling the market by over supply. We suggest that a central chamber organize a society of wheat growers, pledged to sell only in such quantities as the situation demands."

FLOODED RIVERS.

Fatalities Which Have Occurred in Washington State.

SEATTLE, Wash., Nov. 23.—News has just reached this city from Skihomish, on the Great Northern railway, which indicates that the Skihomish river is rising. The river has jumped its bank in many places and invaded the homes of ranchers. One instance is given where a woman waded half a mile with a baby in her arms through three feet of water to escape the rising water. Houses have been swept away and big trees, fences and other movable objects are being carried off. A man named Baker came sailing down the Skihomish yesterday on a tree, while near him crouched a big black bear. Near the town of Skihomish Mrs. Sanders saw a bear on a floating tree and shot it dead and secured the carcass.

TIES ON THE RAILS.

The Discovery Made in Time to Prevent a Wreck.

SALT LAKE, Utah, Nov. 23.—Just before the 7:15 p. m. Union Pacific south bound train reached Kayville, fourteen miles north of this city, an employe of the road discovered men placing obstructions on the track. When he approached and spoke to them he was answered by several shots, after which the men fled. They had placed ties across the track and it is believed it was their intention to hold up the passenger train due in a short time. The police of Farmington have arrested three suspicious characters in the vicinity.

RUN AWAY WITH A BABY.

Sheriff Searching for Mrs. Schanse, Who Failed to Return a Borrowed Child.

MUNCIE, Ind., Nov. 23.—Mrs. Herman T. Schanse is being searched for by the sheriff. Judge Koons having issued an attachment. She took a two-year-old baby from the Delaware county orphans' home and when the association demanded its return she refused and they entered suit in court. She disappeared from home and left the city, taking the baby with her.

Diaz Welcomed.

MEXICO CITY, Nov. 23.—President Diaz has been royally welcomed in Puebla, where he has gone with a large number of distinguished people. He has laid the corner stone of the new hospital and of the statue of independence. People all along the line of railroad gathered in enthusiastic groups and voiciferously cheered him, and at Puebla the enthusiasm was something wonderful, the whole city being illuminated and superbly decorated.

GONE TO REST.

Walter A. Philley Passes Peacefully Away.

He Was Prepared to Meet His Maker--Death of Mrs. Gilliom and Mrs. McQuiston--Funerals.

Walter A. Philley, one of the bright young men of the city of Fort Wayne, has been called to his last long home and today his soul is at peace with his God. Just on the verge of man's estate, the son of loving parents is compelled to give up the battle of life and leave forever the scenes of happy childhood.

Walter Philley has for about a year been suffering with appendicitis. At times pain almost overwhelmed him, but he bore up bravely until a few days ago, when it was decided to have an operation performed. Walter knew that the result might be his death and calling his parents to his side he told them that he was prepared to die and asked them to pray for him. Friday Dr. Maurice Rosenthal performed the difficult surgical operation and the young man began the desperate fight with death and at 9 o'clock Sunday evening was compelled to yield the battle, the grim reaper stealing softly into his chamber at this hour and bearing his soul swiftly away to its maker. The many friends of the young man, while knowing that death was near, were shocked this morning when they learned that he was gone.

Walter A. Philley was nineteen years of age and was born and raised in the city of Fort Wayne. His friends were only numbered by his acquaintances, for all of whom he ever had a pleasant smile or word. He was a son of Mr. E. S. Philley, agent of the Lake Shore road in Fort Wayne, and a nephew of County Clerk H. M. Metzgar. For some time past he has been employed in the county clerk's office. He was a member of the First Presbyterian church and also a member of the society of King's Sons.

The funeral will occur tomorrow afternoon from the residence, 40 Brackenridge street, Rev. D. W. Moffat and Rev. L. L. Henson officiating. The pallbearers will be Charles Lang, Guy Bell, Fred Shoaf, Percy Olds, Frank Creighton and James Hamilton.

Sunday evening, at her home, 17 East Lewis street, occurred the death of Mrs. Emma S. Gilliom. She had been suffering with jaundice and finally succumbed to its ravages. Mrs. Gilliom was aged fifty-one years, seven months and five days, and was the widow of Henry Gilliom. She leaves two grown daughters and a son to mourn her loss. The funeral will occur Wednesday afternoon from the residence.

Mrs. Lydia A. McQuiston, wife of Mr. Wilson McQuiston, died Sunday afternoon from the effects of la grippe and nervousness at her home, No. 43 Second street. She had been ailing for four or five years and had been quite ill for two weeks past. Besides the husband three grown daughters survive. Funeral services were held this morning at 11 o'clock and then the remains were taken to Ostrander, Ohio, where the interment will occur.

The funeral of the late Charles Willett will occur Tuesday afternoon from the late residence, 228 High street, Rev. Wagenhals officiating.

FITTING TRIBUTE.

New Jersey Honors the Memory of Her Soldiers.

A Monument Now Stands on Orchard Knob, the Historic Battlefield.

CHATTANOOGA, Tenn., Nov. 23.—A party of distinguished citizens of New Jersey arrived in the city yesterday to attend the dedication here today of the monument erected at Orchard Knob to the New Jersey troops who fought in the battles of Chickamauga, Chattanooga and Missionary Ridge.

They spent yesterday at Chickamauga. The monument, which will be dedicated this afternoon, was erected at a cost of $14,000 and is one of the handsomest in the park.

At 1 o'clock the visitors, the national park commissioners and a number of prominent Chattanoogans left for Orchard Knob, on which the monument stands. Hon. John S. Lofley, of the New Jersey commission, acted as master of ceremonies. The exercises were opened with prayer by the Rev. W. J. Trimble, of this city. The reports of Hon. Francis Child, chairman of the New Jersey commission, was read, and the monument formally transferred to the government. Gen. J. S. Fullerton, chairman of the national commission, accepted the monument on behalf of the secretary of war. Eloquent speeches were made by Colonel Stokes and General Minded, of New Jersey, and Hon. H. Clay Evans, of this city.

Death of Gen. Palacio.

MADRID, Nov. 23.—The death of General Riva Palacio, the Mexican minister to Spain, is announced today. He had been sick for some time past and died at his residence here yesterday.

Mr. and Mrs. D. F. Valentine spent Sunday at Bluffton.

DEDICATED TO GOD.

Services at the New Church of Christ.

Rev. F. M. Rains, of Cincinnati, Delivered the Dedicatory Sermon.

Patriotism in the cause of the Lord prevailed in an inspiring degree at the dedication of the new Church of Christ, corner of West Creighton avenue and Miner street, yesterday.

This is the new church home of a congregation which was organized last April with a membership of 114, and of which Rev. J. V. Updike is the pastor. There are now about 150 communicants on the church roll, which number will shortly be increased.

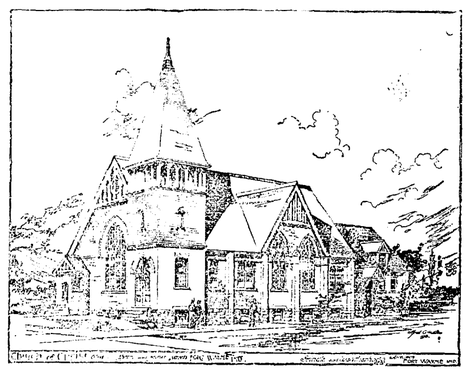

THE NEW CHURCH OF CHRIST.

On the eve of dedication day a large new flag was hoisted over the church, thus introducing to the Fort Wayne houses of worship an innovation. It has long been Rev. Updike's wish to float the national colors over his own church to symbolize "Patriotism, Freedom, Love and Joy," and his desire has come to be realized. The flag raising exercises were accompanied by an appropriate address by Col. R. S. Robertson.

The services attending the dedication lasted all day Sunday. The two sermons of the day were preached by Rev. F. M. Rains, a divine of considerable prominence in Cincinnati, and who comes well by his reputation for forcible and eloquent presentation of the truths of the Gospel. He earnestly beseeched his hearers to stand united in the work of saving souls. It was a labor for the Lord and for the sake of humanity. No one, he said, is exempt from his Christian duty in life and it is the purpose of the church to gather into its fold a faithful following of unselfish, willing people to go out into the byways and hedges and teach the truth. He congratulated the congregation on their handsome new church building and took occasion to pay the new pastor, Rev. Updike, a deserved compliment upon his successful labors in the field of religion.

The services throughout the day were interspersed with songs, a fellowship and communion service, scripture reading and prayer. In the morning free-will offerings and pledges amounted to a handsome sum and showed an enthusiastic support of the cause. In the afternoon there were five-minute speeches. Rev. Updike presided over the services and conducted the fellowship and communion service. One of the happiest features of the musical program was the solo work of Prof. H. A. Easton, of Danville, Ill. His singing was a treat.

Rev. J. V. Updike, the pastor of the new church, first became known to our people some years ago as pastor of the Christian church, corner of Jefferson and Griffith streets. He left this limited charge for a broader field, that of evangelistic work, in which he has been highly successful in several states during the past few years. He is an electrical talker, full of vim and honest purpose. He walks among the poor with the same spirit of sunshine that he carries with him in the ranks of those who are better off in the world's goods. He is a good Samaritan in the uplifting of souls to a brighter and more hopeful realization of life, and the same zeal he has heretofore shown, now applied to the building up of the new Christ's church, must be fruitful of grand results.

A description of the church will be in keeping with the account of its dedication. In ground dimensions, 54x102 feet, and built in attractive modern style, it stands as an imposing monument to the enterprise of this young congregation, and it is doubtful if as handsome an edifice, at the same cost, can be found anywhere.

The building is veneered with brick, and its architectural design is decidedly picturesque, as the accompanying illustration will show. The large tower on the corner is for the main entrance, and there is a smaller entrance on the opposite corner so as to accommodate the people for an easy exit at the conclusion of the services. The side entrance is for Sunday school purposes. The interior is of Gothic design and the ceiling is relieved by plastic trusses, a feature that is very agreeable to the eye. The auditorium is fitted up with Stigleman pews made at Springfield, Ill. The glass used in the windows is beautiful, the sections furnished by the Masonic and Odd Fellows' fraternities being exceptionally fine. The freecoing is of a tint which softens the light to a restful tinge.

The basement will be used for dining and social rooms. The rear of the church and first story is designed for Sunday school purposes. This room has at one side a large proscenium arch, so that it can be opened to form an enlargement to the church proper. The main auditorium has an inclined floor.

The cost of the church and lot is $8,500. At the rear of the church a space has been left for the erection of a parsonage at some future time.

The architectural drawings of the church were furnished bn Grindle & Wetherhogg, the firm whose work is taking complete form at the new edifice of the Wayne street M. E. church.

The present officers of the church are as follows:

Trustees—Edward Suter, John Rhinesmith, John Dalman, C. E. Miller and Sanford Rich.

Elder—F. M. Rouseau.

Deacons—C. E. Miller, A. F. Bowman and J. F. C. Spankel.

Financial Secretary—E. W. Miller.

Treasurer—Sanford Rich.

Clerk of Church—J. H. Clark.

The rest of the board will be elected shortly.

In connection with the church there will be a flourishing Sunday school, which had sixty-nine members at its organization and has had an attendance as high as 114.

A subscription was raised among the members of the new church and the friends thereof and about $5,000 was subscribed, more than half of the indebtedness.

Rev. Updike will this evening begin revival services, to continue indefinitely. Prof. Easton, of Danville, Ill., will have charge of the music. The subject tonight is: "What are We Here For?"

POLICE NEWS.

A Quartet of Vagabonds Before Mayor Scherer.

He Sends Them All to Jail--New Officer on Duty.

Mayor Scherer was confronted by only four prisoners when police court convened. They were arrested by Pennsylvania Detective Stoll last evening on a charge of vagrancy and gave the names of Charles Coleman, John Vogle, Jacob Pfeiffer and John Pfeiffer. The mayor fined each $5 and costs and on failure to pay they were all taken to hotel de Melching to serve fifteen days.

A lad named McCann was given a lecture by the mayor for tresspassing on the Pennsylvania company's property. On promise to keep off the property the lad was allowed to go.

THE COON IS GONE.

Mrs. Semlet, of Poplar street, has for some time been the owner of a pet coon. Some person seems to have fallen in love with the ugly little biped and last night Mrs. Semlet reported to Officer Palmer that it had been stolen. The officers are looking for the queer pet.

NEW OFFICER ON DUTY.

Patrick Madden, the new patrolman elected by the board of safety, reported for duty last night and was assigned to the Ninth ward beat along with Officer Heller.

THE MARKETS.

Chicago Market.

CHICAGO, Nov. 23.—Wheat—Nov., 77¼c; Dec., 76¾c; Jan., 77⅝c; May, 80½c; July, 77⅞c.

Corn—Nov., 23½@¾c; Dec., 23⅝@¾c; May, 27¼@¼c.

Oats—Nov., 18½c; Dec., 18⅞c; May, 22@½c.

Pork—Nov., and Dec., $6.62½; Jan., $7.72½; May, $8.05.

Lard—Nov. and Dec., $3.85; Jan., $4.05@4.07½; May, $4.27½@4.30.

Ribs—Nov. and Dec., $3.77½; Jan., $3.85; May, $4.02½@4.05.

Placed in Jail.

KANSAS CITY, Nov. 23.—William Foley, the wealthy young farmer who has been arrested at Liberty, Mo., and formally charged with the murder of his aged mother and sister, has been brought to this city for safe keeping and placed in the county jail. The trip was made on an early train to avoid any demonstration against Foley at Liberty, whose citizens have become thoroughly wrought up over the cold blooded murder.

Every reputable dealer in Fort Wayne, without exception, sells "F. G." and "Frank's Choice" 5c cigars. In it on having them. 282

GRAHAM TAYLOR.

He Addressed the Workingmen Yesterday Afternoon.

An Ardent Friend of Labor Organizations--He Explained Many of Their Workings.

Prof. Graham Taylor, editor of the Chicago Commons, yesterday delivered an address at the city hall under the auspices of the Trades and Labor Council of this city. Mr. Taylor was in the city the guest of Hon. and Mrs. T. E. Ellison, and when the Trades Council learned of his coming they appointed a committee to arrange for an address to laboring men. A fair audience was at the hall and they were treated to a practical address on the labor movement. Mr. Taylor is an ardent friend of organized labor and believes as much good is being done for humanity by these bodies of laboring men as by any other institutions. He has a wide acquaintance among the leaders and officers of the several national organizations. His short talk yesterday afternoon was well received by the audience and it is believed will do much to bring about a better feeling between the members of organized labor and men of the other classes. Prof. Taylor preached at the Baptist church in the morning and at the First Presbyterian church in the evening. His sermons were devoted to an explanation of the workings of the social settlement in Chicago of which he is the founder.

Prof. Taylor will deliver a lecture at the Masonic Temple next Monday evening under the auspices of the Women's league. His subject will be "Social Democracy."

CHANGED HIS MIND.

President C. B. Power Withdraws His Resignation.

He Was Not Much Admired by the Fort Wayne Management Last Season.

The following special from Pittsburg appeared in Saturday's Toledo Bee, and it reads as if it might have been written by President Power himself:

"President C. B. Power, of the Inter-state league, has, at the urgent request of several prominent members of the league, withdrawn the notice of his resignation. Mr. Power has seen the league through some very great storms that threatened to wreck it, storms that will not be so severe next season and it is only in keeping with common sense and fair play that he should be in charge when the prospects are more encouraging."

President Power was not in high favor with the Fort Wayne management last season, as it was claimed that the only fines he collected were those inflicted on George Tebeau and Phil Knell. Scores of people are interested in the official records of the players, but up to date President Power seems to have kept them under his hat.

DICK'S DINNER.

A Large Number of Guests Enjoy The Randall's Game Dinner.

Since Landlord Dick Townsend inaugurated his annual game dinner the event has come to be much talked of, both "before and after taking." It does not require a game dinner to demonstrate Dick's ability to run a hotel; it simply adds lustre to his shinning reputation. An epicurean who delights in rarities could have had his tastes gratified Saturday evening at the Randall. Game in abundance and of many species, and prepared in the most approved manner by skilled chefs, was there to tempt the appetite. Hundreds of Dick's friends from far and near would no more think of missing the game dinner than they would of staying away from the polls on election day, and about 300 presented themselves upon this occasion. The bill of fare was composed of denizens of the forest, prairie and stream from all sections of the country.

DINNER.

Blue Points.
Puree of Lacks, with Chestnuts.
Terrapin, Clear.
New Lettuce. Salted Almonds.
Sliced Tomatoes.
Columbia River Salmon, French Style.
Potatoes, Anglaise.
Smoked Deer Tongues, with Spinach.

ROAST.

Saddle of Black Bear. Spoon Bill Duck.
Loin of Antelope, Jelly.
Wild Turkey, Cecerips. Red Head Duck.
Jack Rabbit, Quinces.
Black Tail Deer. Ground Hog.
Green Wing Duck. Ruffled Grouse.
Wild Pigeon. Teal Duck. Grass Plover.
Raccoon. Haunch of Elk.
Butter Ball Duck.
Cinnamon Bear. Brant.
Prairie Chickens. Small Rabbits.
Mountain Goat.
Saddle of Venison, Plum Jelly.
Wild Goose, with Currants.
Canvas Back Duck. Wood Cock.
Mallard Duck. Quail. Jack Snipe.
Gold Plover. Sand Snipe. Gray Squirrel.
Pheasants. Fox Squirrel.
Leg of Mountain Sheep, with Capers.
Yellow Leg Plover. Squab.
Opossum, with Sweet Potatoes.
Escalops of Young Hare, with Olives.
Small Patties of Game.

RANDALL HOTEL PUNCH.

BROILED.

Bear Cutlets. Quail. Antelope Cutlets.
Venison. Steak Starling. Ruddy Duck.
Partridge Breasts.
Reed Birds. Black Birds. Doe Birds.

Mashed Potatoes. Hubbard Squash.
French Peas. Succotash.
Wild Turkey, en Aspic.
Galatine of Teal Duck.
Plate of Wild Geese Livers.
Game Salad.

Macaroons. Fruit Cake.
Fresh Strawberries, with Iced Cream.
Brie Cheese, with T. P. A. Creams.
Nuts. Fruits. Figs.
Coffee.

BUYS MORE PLANTS.

The Dietrich Syndicate Reaching Out Into Ohio.

The Dietrich syndicate, of which E. C. Benedict, President Cleveland's close friend, is president, has just closed a deal whereby it acquires all of the property of the Ohio and Indiana Natural Gas company. This includes the plants of Lima, Dayton, Piqua, Sidney, Wapakoneta, in Ohio, and a number of towns in Indiana. The deal involves millions. The Dietrich syndicate owns the Fort Wayne gas plants.

CRUSHED TO DEATH.

Little Freddy Peters Killed by an Electric Car.

While Attempting to Cross Calhoun Street He is Run Down by a Belt Line Car.

THE SENTINEL is again called upon to chronicle one of those sad accidents over which it seems no human agency has control. Yesterday little Freddy Peters was happy and playful in the hey-day of his youth and today he lies a corpse, mangled almost beyond recognition.

At about 4:45 Sunday evening people walking along Calhoun street, between Berry and Wayne, were horrified to see a little boy attempt to cross the street in front of a north-bound belt line car. In a second he was caught by the car, thrown to the ground and, before the motorman could turn the brake, the wheels had passed over the little fellow's body. Al. Hubbard, who happened to be passing, rushed into the street and picked up the lad, carrying him into Mordhurst's drug store. He was unconscious, the little body being terribly mutilated by the death-dealing wheels. Nobody at first recognized the boy, but many persons rushed to telephones and called for surgical aid. The first physician to arrive was Dr. Nierman and so overcome was he by the sickening sight of the mutilated body that he almost fainted and had to be assisted to the street. The patrol wagon was called to convey the boy to a hospital, but his condition was such that before he could be carried to the wagon, his little soul had winged its flight to the great beyond.

None of the hundreds crowded on the street where the accident occurred recognized the lad, but finally a little playmate told that his name was Freddy Raab. An investigation soon developed that he was a nephew of Mrs. Raab, the East Washington street milliner, and a son of Mr. and Mrs. Frederick Peters, of Wiebke street. The body was taken to Peltier's morgue, where it was positively identified by the aunt. Little Freddy lived about thirty minutes suffering untold agony.

The father has been having much more than his share of trouble during the past few weeks. At present he is an inmate of the hospital suffering with broken arms received in a runaway last Thursday afternoon. About a month ago Mr. Peters was leading a bull along East Wayne street when the animal broke loose and gored a little girl to death. The mother is at her home on Wiebke street, and not being in the best of health the terrible catastrophies, following so closely on the heels of each other, have completely prostrated her.

The belt line car which did the terrible work was No. 86, in charge of Conductor Seaton and Motorman Bowman. There are different stories as to just how the accident happened, but the one received with the most credence is as follows: Freddy attempted to cross the street in front of the First National bank. A buggy was approaching and the little fellow, in attempting to get out of the way of the buggy, jumped in front of the car which he did not see approaching. The police officers have made a thorough investigation of the accident and have learned no evidence that should cause the arrest of the motorman, who, it is claimed, could not possibly have prevented the terrible fatality.

The remains of the lad were this morning taken to the home of his aunt and grandmother, No. 175 East Washington street, from whence the funeral will occur Wednesday afternoon at 2 o'clock. He was aged five years and four months.

KILLED HIMSELF.

Jack Freemen Driven Insane by Spiritualism.

Arises From His Bed in the Early Morn, Gets the Weapon and Fires the Shot.

BLUFFTON, Ind., Nov. 23.—J. W. Freeman, one of the most prominent business men of this city, committed suicide at 4 o'clock yesterday morning by firing a bullet into his heart while in bed. Mr. Freeman arose quietly and procured his revolver from a bureau drawer and again resumed his place in bed. His wife heard nothing until the muffled explosion and found that he had fired a twenty-two calibre bullet directly into his heart, dying within a few minutes. Mr. Freeman has been engaged in the drug and stone quarry business in Bluffton for twenty-five years. During the last two or three years he has been a deep student of spiritualism, and his mind became slightly unbalanced on the subject.

GREAT REVIVAL

To be Commenced in Philadelphia at an Early Date.

PHILADELPHIA, Nov. 23.—Philadelphia is arranging for one of the greatest revivals of religion ever held in the city. The meetings will commence at the close of Mr. Moody's meetings in New York city. Three hundred and fifty ministers, of all denominations, have already enrolled themselves in the work and the results will be great and far reaching.

THE GREATEST

Special Rocker Sale

EVER OFFERED TO THE CITIZENS OF FORT WAYNE.

TUESDAY, NOVEMBER 24th.

50 Antique Quarter Sawed Oak Ladies' Rockers, with box seats upholstered in fine silk Tapestry, choice of two styles of backs, worth $4.00, for **$2.48**

75 Beautiful Arm Rockers, (like cut) with Leather Cobbler seats, in either Antique Quarter Sawed Oak or Mahogany finish, highly polished; choice of two styles of handsomely carved backs, worth $5.00, for **$2.98**

25 Elegant Arm Rockers in either Antique Quarter Sawed Oak or Mahogany finish, wood saddle seats, highly polished, with fine hand carved backs, worth $6.00 for **$3.68**

These Rockers will make beautiful as well as useful Christmas presents. If desired, we will hold them for purchasers and deliver them at Christmas time.

Come early, as they will not last long at these prices.

PICKARD BROS.,

12 AND 14 EAST COLUMBIA STREET.

SPECIAL PRICES

Fall of 1896.

Suits to Order.

$45.00 Suits for $35.00.
$40.00 Suits for $30.00.
$35.00 Suits for $25.00.
$30.00 Suits for $20.00.
$25.00 Suits for $18.00.
Good Suits for $17.00.

Overcoats to Order

$45.00 Overcoat, $30.00.
$35.00 Overcoat, $20.00.
Fine Overcoats for $17.00 and $18.00.
Good Pantaloons $4.50.

A Perfect Fit Guaranteed, Or Money Refunded.

A. FOSTER,

Merchant Tailor,

15 West Wayne St., Fort Wayne, Ind.

EYE OPENER

—FOR—

Bargain Seekers!

Boys' Overcoats $1.00, 1.50 and $2.00.

Better Grades at $3.00, $3.50 and $5.00.

A good Heavy Macintosh, with Cape, $3.50, will not leak.

Boys' Knee Pants Suits, late styles, good warm suits, wear well, $1.50, 2.00, 2.50 up to 6.50.

Men's good All Wool Suits at $5.00 and 6.00.

Better grades, Tailor-made, at $8.50, 10.00, 12.00 and 15.00.

We carry the largest stock of

OVERCOATS

In the city, and guaranteed to be

Below All Competition.

Look at Them.

They Are Quick Sellers.

OVER TEN YEARS IN FORT WAYNE.

LEHMAN'S

34 and 36 Calhoun Street.

The Evening Sentinel.

BY E. A. K. HACKETT.

MONDAY, NOV. 23, 1896.

THE lower branch of the legislature in Vermont has decided that there is as much politics in that state as the soil will support without giving the right to vote to the women.

THE fact that there were 13,000 members in the teachers' reading circle of Indiana last year and 195,000 in the young people's circle indicates that these organizations are accomplishing some valuable educational work.

THANKSGIVING fowls will be sent this year by Horace Vose, the veteran turkey dealer of Rhode Island, to President Cleveland, President-elect McKinley and William Jennings Bryan. It is suspected that the fattest bird will go to Canton.

THE New Albany Ledger, Samem Democrat, Lawrenceburg Register, Sherbyville Democrat, and sundry other democratic papers in Indiana, have indicated a plain and unmistakable terms that they have had all the fusion they care to have the remainder of this century. Hereafter these papers propose to have democracy pure and unadulterated.

INDIANA joins Kentucky in the demand for free turnpikes.

NOW THAT so many state legislatures are about to meet we have begun to hear of bills regulating the size of theater hats, forbidding tights and bloomers upon the stage and such like.

THE Cincinnati Enquirer, which supported Bryan and free silver, is courageous enough to admit that the election of McKinley has stimulated business. "Revival," it says, "seems to be in the air." Well, we hope so, and THE SENTINEL will do everything in it power to bring better times around.

THERE will be a meeting tonight of the silver men to organize a Fort Wayne Bimetallic union to be held at the city hall at 7:30 o'clock. It is proposed to keep the silver question before the people in such a manner that they may have an opportunity of studying the question and understand its real merits before the next campaign.

THANKSGIVING is near and the valedictory gobble of the turkey is heard in the land. It is welcome news that this has been a propitious year for turkeys, and that they promise plentitude of bulk and delicacy of flavor, in itself a cause for the Thanksgiving with which the bird is traditionally allied. The holiday approaches auspiciously. The future is radiant with promise and any conscientious turkey ought to embrace with joy the privilege of being sacrificed to furnish forth a feast of such happy omen.

GEN. REUB. WILLIAMS, of Warsaw, announces that he will not be a candidate for the state pension agency, and that it is his purpose and his "one great desire to remain with the Northern Indianian the eight years more that will be required to fill out the half century of our connection with a journal projected by us when yet a boy." General Williams, THE SENTINEL is glad to say, is not only one of the ablest newspaper men in Indiana, but worthy of and deserving of any office within the gift of the party with which he has so long been identified.

THE German democratic club, of Indianapolis, had a stormy session Saturday night as a result of the introduction of a resolution calling for a continuation of the agitation of the silver question. Vigorous opposition was made to this proposition. It resulted in a protracted debate, in the course of which it was contended that inasmuch as the next campaign will be one for municipal officers only, it would be manifestly absurd to inject the money question into a purely local contest. The discussion was kept up until a late hour, without resulting in a definite conclusion.

THE only vote that was cast for Palmer and Buckner in the precinct in which David Bennett Hill resides has been accounted for without implicating that distinguished person. Another man claims the honor of having cast it. This only widens the field of conjecture concerning Senator Hill because it now makes the question whether he voted for McKinley or Bryan an open one with no possibility of it being solved. For some unaccountable reason Senator Hill does not care to have it known how he voted. It is now certain, however, that he did not vote for Palmer and Buckner.

ALL dispatches coming direct from Cuba are under supervision of the Spanish authorities, and the war has been in progress long enough to reveal the lack of reliability in reports furnished by Spaniards. On the other hand, all news brought by vessels to Florida and telegraphed thence is furnished by Cubans, or by persons in sympathy with Cuba, and is likely colored accordingly. But there is in the United States a person who can speak with knowledge. Consul General Lee is able to judge of the prospects of the patriot soldiers, and when he suggests—and it is understood that he does—the proffer of the good offices of the United States to bring about a modus vivendi for a sufficient time to enable negotiations to be conducted for securing the independence of the island by purchase, the United States guaranteeing payment of the debt, his suggestion is worthy of consideration.

THE purchase of the street railway lines of Middletown, Ohio, by the Cincinnati, Hamilton and Dayton Railroad company is likely to be the beginning of a revolution in suburban carrying service. It implies a purpose to employ electricity as a motive power in suburban traffic even on the trunk lines, which, of course, will justify a greater number of trains, more frequent stops and a higher rate of speed than is possible with steam power, while on the other hand it implies an experiment with electricity on heavier trains than it has been applied to hitherto. The proposed extension of the system to other towns in the neighborhood of Cincinnati is of comparatively little importance. The main thing in connection with the movement is that in the event of the successful operation of the suburban service on the Cincinnati, Hamilton and Dayton it will be extended to longer runs and other roads, and may ultimately succeed steam as a motive power for railroads altogether.

THE increased area of tobacco culture in Mexico is the logical consequence of several circumstances. In the first place, as Consul General Crittenden states in a recent report on the subject to the state department, the soil is suitable and the territory abundant, while the present conditions in Cuba are also contributory agents. The war, with its devastating effects on all industrial life, has interfered very seriously with the cultivation of the leading article of export and has nearly wiped out the supply from that source. In view of these facts it is fortunate that the people of Mexico are turning their attention to this branch of agriculture. It will not only result in the increase of the commercial prosperity of the country, but will prevent the enhancement of the price of what has come to be a necessary of life, and it ought to bring into closer relations the business interests of the United States and Mexico. Mr. Crittenden says that, necessarily, the industry in Mexico will be limited to the growing of the leaf and the manufacture of the product ought to be secured for this country, thus affording mutual opportunities for profit in the business.

THEATER HATS.

They Are Essentially Dainty and Exquisitely Novel in Design.

One of the theater bonnets is built of deep cream miroir velvet. There is a tiny crown of cream velvet, covered with a pattern in seed pearls. It is put on beretta fashion, and yet only boasts a diameter of three and a half inches at the niost.

Choux of cream chiffon are tacked on each side of the crown, and reach nearly to the ears. The only bit of color is a twist and knot of bright pink velvet, with a silvery sheen that suggests the frosty heart of a watermelon.

Another theater bonnet, more suitable for matrons, was made on the same general lines, though the materials were different. The small crown was of dahlia satin, embroidered in gold, and following the base of the crown were tiny bunches of gold and purple heartsease. The choux were of black chiffon, bordered in gold, and the bow was of double-faced velvet dahlia, with a facing of old gold.

A modiste has fashioned several of her daintiest bonnets in green and white. The prettiest one of these was a toque with a covering of white satin, embroidered in silver and straw. Around the edge were choux of white and green tulle, and at one side a tall bunch of mistletoe.

Of course, one has to possess some sort of small hat too, though big hats will undoubtedly be the rage. Wintry winds work such havoc with picture hats.

PHYSICIANS UNDER ARREST.

Friends of a Decatur, Ind., Widow Charge Them With Malpractice.

Drs. J. Stoneburner and J. C. Ulmer, prominet physicians in northern Indiana, were arrested today at Decatur charged with malpractice in the case of Mrs. Adeline Brown, a wealthy widow of this county, from which death resulted. The body had been buried two days and was exhumed at the request of relatives, who became suspicious and ordered the coroner to investigate. Sensational developments are expected at the trial. The prisoners were released on $5,000 bail.

GEORGE FERRIS DEAD.

Inventer of the Ferris Wheel Succumbs to Typhoid Fever.

PITTSBURG, Nov. 23.—George W. Ferris, who conceived and built the world famous wheel, died at the Mercy hospital in this city, at 11 o'clock Sunday morning, of typhoid fever. His illness has been brief, and it was only Friday that he was taken to the hospital. The attending physicians say his system was greatly run down by overwork. His wife came here from Canton yesterday, that she might be with her husband in his dying moments.

The entertainment to have been given Tuesday evening by the seniors of Westminster seminary has been postponed for a few days, owing to the death of Walter Philley, which renders it impossible for Miss Philley to supervise the presentation of the farce. Tickets will be good for the later date, which will be duly announced.

ROYAL

BAKING POWDER

Absolutely Pure.

A cream of tartar baking powder. Highest of all leavening strength.—Latest United States Government Food Report.

ROYAL BAKING POWDER CO., New York.

KING OSCAR OF SWEDEN.

He Is a Very Popular Potentate as Monarchs Go.

Oscar II, king of Sweden and Norway, who will probably be the fifth and final arbitrator in the settlement of the Venezuelan question between Great Britain and the United States, is one of the most cultured and democratic monarchs in all Europe. He has other characteristics which make him a most interesting personage. As an arbitrator it is doubtful if a man more acceptable to both nations or one better fitted for the duties could have been found. Although the Scandinavian government has played but a small part in international politics in recent years, the influence of its king has been widely felt, for this is not the first time that he has been asked to act as referee in such disputes.

King Oscar's moderation, good judgment and his love of justice and fairness are universally acknowledged. In addition to these qualities of statesmanship he possesses no little literary ability. Besides having collected one of the best selected libraries to be found in any European palace he has written several books himself, one of which, a volume of poems which was submitted anonymously, was awarded first prize by the Swedish academy. He is a good orator, too, and as an after dinner speaker has gained the reputation of being the Chauncey Depew of Sweden.

King Oscar is hedged about by no social barriers, and it is easier to secure an audi-

KING OSCAR II.

ence with him than with the president of the United States. Every Tuesday the doors of the palace are thrown open to visitors. This does not mean that the monarch puts himself on show, for he goes about so frequently that he is no curiosity. His receptions are for the benefit of those of his subjects who wish to consult him, although tourists take advantage of them to shake hands with a real king. The visitor enters the waiting room without any formality, and his name is taken by an attendant who, in his turn, ushers him into the king's private room. There the monarch receives all who come in a friendly, democratic manner. Needless to say King Oscar is a popular monarch at home as well as abroad. He is fond of the sea and is a good sailor. He is a fine musician, something of a composer, and likes to go to the opera or theater.

A NEGRO ARTIST.

Edwin M. Bannister Has Achieved Fame With His Brush.

Edwin M. Bannister is a signature familiar to Boston art critics, for it has appeared on many delightfully painted sketches of the New England coast, as well as upon many canvases picturing Scriptural ideals, some of which hang in prominent Catholic churches in the eastern states. But few of the thousands who have admired the genius of his brush know much about the artist himself.

An interesting personality is that of the aged New England artist, whose face is so unfamiliar and whose works have such a local fame. In appearance he looks like a full blooded negro, but he is of French, Indian and African origin. Mr. Bannister was born about 63 years ago in St. Andrews, N. B., and spent his boyhood there. Before he was 10 years old he was noted throughout the village for his skill with the pencil, and, while he was apprenticed to a cobbler, it was generally believed that he would make a great artist some day. He did finally leave St. Andrews and came to the United States to study art.

With bitter disappointment, he awakened to the fact that his brown skin made more of a difference in New England than it had in New Brunswick, where he was the social equal of any youth. He did not give

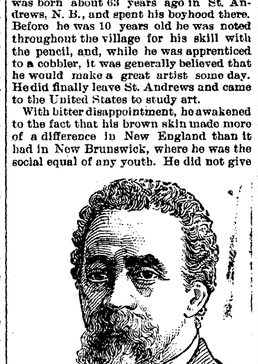

EDWIN M. BANNISTER.

up, though, and after many trials settled down in Boston to study under Dr. Rimmer. In 1871 he finished his studies and went to Providence, of which city he has been a resident ever since. He became a regular contributor to the Boston Art club, and was cordially received by the members of the Providence Art league. His most notable picture was "Under the Oaks," which received the first gold medal at the Philadelphia Centennial exposition in 1876. Since then Mr. Bannister has been industriously painting, exhibiting in Boston and Providence each year. Some years ago he purchased a fine sailing yacht, and all his leisure hours have been spent in cruising.

Mrs. Bannister is a woman who was a notable figure in New England during wartime, for it was she who started the movement of protest against giving the gallant colored regiment, the Fifty-fourth Massachusetts, smaller pay than that received by the white troops. She was known before her marriage as Mme. Carteaux, and she is a descendant of a noted Narragansett chief.

FOOD COLORINGS.

The Prejudice Against Tinted Creams, Icings and Other Fanciful Foods.

There exists in the minds of many sensible persons a prejudice against the coloring used in fanciful foods, and in these days of artistic luncheons, when everything must match in color, it is quite a drawback to the hostess to see her delicate dishes untouched and untasted, while sometimes a privileged friend will say: "No, thank you, ma chere. I don't propose being poisoned by eating dyed creams, gelatins and such things." Yet, as a writer in Good Housekeeping remarks, these same finicky persons will eat a box of choice confections and devour first the pink, violet or yellow French cream sweetmeats that are artificially colored. These same critics will likewise take arsenic, strychnine, muriatic acid and other poisons, prescribed in small doses by a physician, and swallow them without a qualm. But eat a cake with violet frosting or green ice cream? Never! No, never!

According to the authority quoted, the colorings in these artistic food materials are used in such homeopathic doses and infinitesimal quantities that, granted for the sake of argument they should rank with poisons, they could not possibly injure one. The coloring matter used for the frosting of one large cake could be put upon the point of a penknife. The strawberry ice cream made by first class caterers is not simply colored with the fruit. Oh, no, my friends, you will remember that the inside of nearly all strawberries is white and would not provide enough coloring for a quantity of cream. So, to give it that delicate pink that appeals so strongly to the artistic eye, a small quantity of blood red fruit coloring is mixed with the cream. In fact, all confectioners and caterers use the colorings that many housewives view with horror.

Small, round, extra fine cookies are nice for elegant refreshments if frosted with pink, yellow, green and violet, or a large loaf cake—a pound cake, for example—if cut in cubes or oblong strips and frosted with these delicate tints, then carelessly piled on a plate, is particularly pleasing. A delicious violet cream may be made of a rich vanilla, to which is added a little sherry and colored with violet coloring. This should be frozen in a mold, turned out on a plate and studded with candied violets. Avoid getting the tints too deep, as the delicate shades are preferable.

Macaroni Timbale.

Take a medium sized bowl or mold that will hold about 3 pints. Grease the inner surface with fresh butter. Take a package of macaroni and put it in boiling water about 25 minutes, breaking it no more than can be helped. When tender, place in cold water to blanch; then cut into pieces about three-quarters of an inch in length and line the bowl

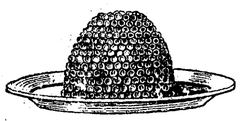

READY TO SERVE.

with these, taking them up on a large knitting needle. Begin at the center of the bowl and stand the pieces on end so they will touch until the bowl is filled. It should look like honeycomb. Set the bowl away in a cool place until you have prepared some filling from the breast of a raw chicken and the best of the legs and wings. Chop very fine, add a large piece of soft bread soaked in a cup of sweet cream, half a cup of butter, a little grated nutmeg, salt and pepper to taste, and the yolks of 5 eggs. Put all the ingredients into the chopping bowl and pound with a potato masher to a paste; then place in the center of the bowl of macaroni, cover closely, steam for two hours and serve with a rich cream sauce. The foregoing illustrated directions are from The Ladies' Home Journal.

The Care of Music.

Nothing looks worse in a music room or parlor than a disorderly heap of ragged and soiled music. To properly keep music, have full sized wrappers made out of heavy manilla paper. Write the name of the piece and its composer on the edge of the wrapper where it is folded. By doing this a piece can be rapidly found among a pile of music, provided all wrappers have been laid with their folded edges toward you. For careless children it will be advisable to stitch the music to its wrapper, so that the music always remains covered. If you have no music stand with shelves, then get some boxes like those used in music stores. See how they take care of music there, follow their ways, and your music will remain new for a long time, remarks a writer in The Etude.

Mere Mention.

Bicycle jewelry, which originated in London and Paris, now finds sale here.

Gem set hoop rings are still regarded with favor notwithstanding the popularity of cluster rings.

The watch chatelaine is just as fashionable as ever and is out in numerous pleasing designs.

There are button hooks and shoe horns of gold for women who aspire to toilet articles in expensive form.

Pendants are in high favor and are worn hanging not only from neck chains, but from bracelets.

Gold hoop bracelets set with graduated diamonds are counted with popular styles in this now fashionable article of jewelry.

The jeweled collar is favored. This clasps the throat after the fashion of a collar.

A conspicuous feature in the leather goods department are purses, bags, belts, cardcases and kindred articles made of water snake skin.—Jewelers' Circular.

LOSING HIS GRIP.

Alkali Ike Explains Why Colonel Polk Is Not Up to Old Form.

"Colonel Handy Polk, the real estate agent, is the most enterprising man in this community, is he not?" inquired the credulous tourist.

"Waal," replied Alkali Ike, a prominent citizen, cautiously, "not to draw no comparisons, I'll say he's middlin enterprisin, or rather used to be, for he 'pears to be sorter losin his grip the last few years."

"If that is the case," returned the tourist, "I wish I might have the pleasure of seeing him at his best, for, from his present methods, I should not call him at all conservative. His mode of procedure in the recent attempt to—er—ah—transplant the county seat was little less, it seems to me, than Napoleonic."

The operation in question was prosecuted by a gang of radical citizens who, having failed to bring about the removal of the county seat from Rocket City to their own bailiwick by means of the ballot, proceeded at the dead hour of night to the rival hamlet, and, headed by Colonel Polk, pried off the side of the courthouse, dragged out the safe containing the county records, loaded the same into a Jackson wagon, to which were attached six half wild mules with unshorn tails, and set out across the scenery for home as the crow flies.

It is probable that the attempt would have been crowned with success had not the embezzlers of the seat of government presently begun to debate upon the vexing question of who should fill the various offices thus suddenly made vacant. The cavalcade first hesitated and then stopped, and the members thereof said unto each other, "Yea, yea!" and "Nay, nay!" and other things not to be recorded here. While they were thus energetically engaged the men of Rocket City, who were themselves early birds upon whom there were no flies, came careering through the gash in the atmosphere which had not yet closed up behind the colonel and his satellites and fell upon them with ferocity and such other weapons as were at hand, dispersing them to the four winds, and dragged the county seat back in triumph to Rocket City.

"For clean cut, unambiguous enterprise," commented the tourist, "that attempt stands unique, so far as my knowledge extends."

"Aw, yes," acknowledged the veracious Isaac. "That was all right enough an might have been called enterprise. But old Handy hain't what he used to be. Age is beginnin to tell on him, I reckon. He had to have help in this operation, but a few years ago he alwers estimated himself able, single handed, for anything an everything that turned up. He believed in goin it alone an baggin the undivided profits. When he drops down yere, his entire stock in trade consists of his nerve, a package of ordinary sewin needles an a can of condensed milk without a label. Thar was no doctor yere then, an Handy rustles around an stirs up a smallpox scare that frightens everybody senseless an then whirls in an vaccinates the whole outfit of us with condensed milk at $3 apiece, cash down. When it was all over, he had capital enough to go into business, an we turned in an elected him mayor as a mark of respect an admiration for his enterprise."—Truth.

Beyond Reach.

She wrung her hands in helpless anguish. "To think," she cried, "that on such a slender thread hangs his safety!"

She sobbed in agony.

Meantime the cord by which her husband's bicycle was triced high up to the ceiling of the summer kitchen didn't do a thing but creak maliciously.—New York Press.

Sad Endings.

"I don't see why you don't have happy endings to your novels," said the social cynic.

"Happy!" cried the author. "Why, I marry the heroine to the hero every time."

"Yes," returned the cynic. "That's just the trouble."—Chicago Post.

Will Provide the Condition.

Boy—What wages will I get, doctor, if I come to work for you?

Doctor—Wages? You will get my services free. What more would you have?

Boy—But, doctor, I am never ill.

Doctor—Oh, but you will be. I'll see to that.—Detroit Free Press.

Another View.

"It always makes me glad to see a woman acting silly over a poodle."

"Why?"

"Because it shows what a bad bringing up some lucky baby has escaped."—Chicago Record.

The Chicago Child Knew Better.

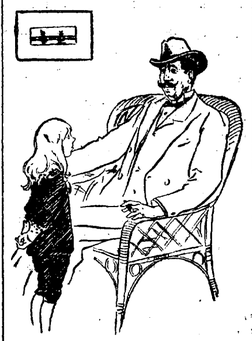

Fond Father—If poor papa were to die, you'd have no papa.

Little American—You bet I would! Mamma would mighty soon get me another.—Sketch.

THE MELANCHOLY DAYS.

The melancholy days has come—
Who said they was? 'Tain't so;
Fer everywhere
There's somethin fair,
And bammy breezes blow.

Is melancholy days the kind
That hazes into night?
When punkin pies
Looks to the skies
In open faced delight?

Air them the melancholy days
When spareribs, crisp and brown,
Jist strike you where
Your feelin's air,
And fit you like a crown?

Who says they're melancholy days
When cider's gettin hard
And you kin tell
Jist by the smell
Them's doughnuts in the lard?

What's melancholy in the days
When mince pies, nice and hot
And juicy, too,
Air beggin you
To eat 'um on the spot?

Is these the melancholy days
When heaven comes here below?
Jeeminy Jane!
It's mighty plain
That poet didn't know.

—W. J. Lampton in Chicago Times-Herald.

The Weapons.

"I kin lick any man in the place!"

He was a tall, raw boned, red nosed galoot, with long hair, a slouch hat, high boots and a flannel shirt. Both hip pockets bulged in an angular and ugly manner.

When he entered the barroom, he let the door close with a crash.

"I kin lick any man in the place!"

He distributed a comprehensive scowl among them all. Then he walked the whole length of the bar, took up a position in front of the icebox and ejected a thin, swift stream of amber tobacco juice.

"I kin lick any"—

A young, light haired, blue eyed fellow bounded up in front of him with a strange suddenness.

"Supposing you commence on me?" suggested the apparition.

The galoot looked steadily into the clear blue eyes. Then his wandered over the full, broad chest, slender waist and springy pose of the 200 pounds of activity in front of him.

"All right," he said shortly. "Where's yer checkers?" And then they sat down to a quiet little game.—New York Sunday Journal.

Reflections of a Bachelor.

Some women can make a man do anything he chooses.

Women talk about "jeweled garters" a good deal oftener than they wear them.

When a girl has a silk petticoat on, it makes a frou frou. If it's only alpaca, it merely rustles.

A woman will walk by a dead dog in the street with tears in her eyes and three stuffed wrens on her hat.

The average girl grows up with the idea that every other man she meets goes through life thinking how he would like to kiss her.

When a man keeps telling a woman how much he loves her, it either bores her to death or else she can never get enough of it. It depends on the man.—New York Press.

A Desperate Wager.

"If ye haven't been takin a bath, I'll eat my hat!" declared Mr. Weary Watkins.

"Guess I'll have to own up," assented Mr. Dismal Dawson.

"What d'ye mean by it?"

"Election bet; that's all."—Indianapolis Journal.

Very Much Out of Date.

Wallace—I don't like much to go to a ball. When I see the young people dancing and enjoying themselves, I feel away out of date. Don't you?

Ferry—Don't I? I feel like a campaign transparency after the election is over.—Cincinnati Enquirer.

No Wonder.

The shade of Charles I made no denial.

"It is true," it finally remarked, "that I lost my head. But can you wonder? The way I got it in the neck was something awful."—Detroit Tribune.

An End of the Century Child.

"Why, Frankie, what are you reading in that book about bringing up children?"

"I'm just looking to see whether I'm being properly brought up."—Fliegende Blatter.

A New Definition.

"What is a 'ne'er do well?"

"Why, a fellow that can't learn to ride a bicycle."—New York Sunday Journal.

Charitable.

Mamma (to Willie, who is sliding down the cellar door)—Willie, what are you doing?

Willie—Makin a pair o' pants for a poor orphan boy.—Pittsburg Bulletin.

Too Great a Strain.

"Do you dread the ordeal?" inquired the sheriff.

"Oh," said the condemned murderer, "I know it will just kill me!"—New York Press.

An Obstacle.

Hewitt—Why don't you marry?

Jewett—Do you suppose I can afford to keep two wheels?—New York Sunday Journal.

How to Improve Old Furniture.

For a first coat there is nothing equal to raw oil. If the article is made of any hard wood, one coat will be sufficient. If of pine, two or three may be desirable. Simply apply with a brush and let it dry. Repeat, if necessary, and then sandpaper until smooth. For any soft wood, finish with a coat of varnish such as any painter can supply. But if you have been more ambitious and made your desk or cabinet or what not of hard wood, you must use beeswax and turpentine if you would have a really beautiful polish that will grow brighter as the years go by. Melt the beeswax with a little turpentine, apply with a flannel rag, rub in with a soft brush—an old nailbrush is good—and finish the polishing with old flannel. This gives a brilliant polish quite different from the shiny surface of a varnished article.

Gladness Comes

With a better understanding of the transient nature of the many physical ills, which vanish before proper efforts—gentle efforts—pleasant efforts—rightly directed. There is comfort in the knowledge, that so many forms of sickness are not due to any actual disease, but simply to a constipated condition of the system, which the pleasant family laxative, Syrup of Figs, promptly removes. That is why it is the only remedy with millions of families, and is everywhere esteemed so highly by all who value good health. Its beneficial effects are due to the fact, that it is the one remedy which promotes internal cleanliness without debilitating the organs on which it acts. It is therefore all important, in order to get its beneficial effects, to note when you purchase, that you have the genuine article, which is manufactured by the California Fig Syrup Co. only and sold by all reputable druggists.

If in the enjoyment of good health, and the system is regular, laxatives or other remedies are then not needed. If afflicted with any actual disease, one may be commended to the most skillful physicians, but if in need of a laxative, one should have the best, and with the well-informed everywhere, Syrup of Figs stands highest and is most largely used and gives most general satisfaction.

The Pennsylvania Station.

Pennsylvania Lines.

Trains Run by Central Time

AS FOLLOWS:
* Daily. † Daily, except Sunday.

FROM FT. WAYNE TO	LEAVE	ARRIVE
Trains depart from Pennsylvania Station, Fort Wayne, Ind.		
East Bound.		West Bound.
*5 40 a.m.	*2 45 a.m.	
*7 00 a.m.	From Chi.	*8 10 a.m.
†11 10 p.m.		† 3 00 a.m.
*7 45 p.m.		†11 40 a.m.
*3 55 p.m.	Limited	* 4 30 p.m.
†10 45 p.m.	from Chi.	* 5 40 p.m.

GRAND RAPIDS & INDIANA R.R.
In effect Sept. 27, 1896.

NORTH BOUND.	
*For Grand Rapids and north	2 40 am
†	8 15 am
†	3 35 pm
†From Richmond arrive	6 25 pm
SOUTH BOUND.	
*For Richmond and Cincinnati	12 45 am
†	5 45 am
†	12 35 pm
†From Grand Rapids arrives	7 15 pm

*Daily. †Daily except Sunday.

NICKEL RATE

Chicago depot, Clark and 12th streets.
Buffalo depot, Exchange and Michigan St.
Nos. 2 and 4 and local freight trains daily except Sunday. Other trains daily.

EAST.	Arrive.	Depart.
*No. 2 N. Y. & Boston Ex.	*2 55 am	*3 05 am
*No. 4 Cleveland Mail	1 50 pm	2 00 pm
*No. 6 Eastern Express	*6 30 pm	*6 35 pm
†Local Freight	4 25 pm	7 30 am
WEST.	Arrive.	Depart.
*No. 1 Chicago Express	*12 25 am	*12 35 am
†No. 3 Chicago Mail	1 05 pm	1 15 pm
*No. 5 Western Express	*4 05 pm	*4 15 pm
†Local Freight	7 [illegible] pm	7 00 am

*Daily. †Daily Except Sunday

WABASH RAILROAD.
Effective May 17, 1896.

No.	GOING EAST.	DEPART.
3.	N. Y. & Boston Limited, daily	4 45 am
43.	Toledo Local Ex., daily	8 00 am
5.	N. Y. and Bos. Ex., daily	11 42 am
4.	Fast Mail and Exp., ex. Sunday	7 25 pm
	GOING WEST.	
5.	Pacific Express, ex. Sunday	8 00 am
7.	Kan. City Cannon Ball, daily	1 30 pm
1.	Government Fast Mail, daily	6 30 pm
3.	St. Louis Vestibule Lim., daily	9 [illegible] pm
73.	Andrews Local, ex. Sunday	1 00 pm
11.	Toledo Accom., ar., ex. Sunday	12 30 pm
2.	Toledo-Ft W. spec. Sun. only, ar.	10 30 pm

LAKE SHORE & MICHIGAN SOUTHERN RAILWAY—Fort Wayne Branch.

	ARRIVE.
SOUTHWARD.	
No. 462 Way Freight	5 25 pm
No. 456 Cin. Express and Mail	11 00 am
No. 410 Detroit and Indpls Express	3 55 pm
NORTHWARD.	DEPART.
No. 463 Way Freight	8 40 am
No. 457 Through Express and Mail	11 45 am
No. 411 Detroit and Indianap'is Ex.	4 40 pm

S. W. HULL,

WALL PAPER.

Latest Designs, Most Select Coloring. All Grades. Plain and Decorative Paper Hanging, House and Sign Painting. Wall Tinting, Etc.

Do Not Forget Our Initials or Number.

27—CLINTON STREET—27.

Telephone 250.

REGULAR SPANISH

This is the exact size and shape of the Regular Spanish Cigar. The only 10c Cigar that sells for 5c. Made by

KASTEN & KOHLMEYER, 248 Calhoun Street.

GOOD TASTE IN Furniture

Is something to be thankful for at this season. You can't have good taste though, unless you cultivate it, and that takes time. We have spent some years in cultivating our taste in Furniture and in helping other people to cultivate theirs. This is one way we do that—by not not allowing any furniture in our store that is not in good taste. One element in good taste that most people overlook is good quality—it comes before decoration every time. If people would only examine closely every article of furniture that they expect to buy we would sell more. We want you to see ours, because we want to sell all we can.

INDIANA FURNITURE CO.

166 Calhoun Street. Fort Wayne, Indiana.

SO AS NOT TO BE CONFUSED.

With the fake sales that are now rampant in our city, we have determined to remove the canvas signs from our windows. We have nothing in common with these frauds, and do not care to be identified with them in any way. The bargains we offer are honest ones, the goods we offer are honest goods, the prices we ask are honest prices.

OUR SALE IS AN HONEST SALE FOR THE PURPOSE OF RAISING $10,000 BEFORE JANUARY 1st, 1897.

With which to pay off our old partner, who still holds our obligations for that large sum. This necessitates a legitimate cut in the price of all our goods, a cut that means a reduction below manufacturers' prices. But we do not insult your intelligence by telling you we will do impossible things, that we will sell you a $12.00 Overcoat for $3.00. We leave such methods to frauds and fakes. But below we quote you a few actual prices.

READ, COMPARE AND THINK.

MEN'S SUITS.

REGULAR PRICE $ 7.00,	NOW $ 4.75
REGULAR PRICE 8.00,	NOW 5.35
REGULAR PRICE 8.50,	NOW 6.15
REGULAR PRICE 7.50,	NOW 5.10
REGULAR PRICE 9.00,	NOW 6.90
REGULAR PRICE 10.00,	NOW 7.35
REGULAR PRICE 12.00,	NOW 8.75
REGULAR PRICE 13.50,	NOW 9.25
REGULAR PRICE 16.00,	NOW 11.35
REGULAR PRICE 18.00,	NOW 13.75

BOYS' SUITS, 14 to 19 Years.

REGULAR PRICE $ 5.00,	NOW $3.00
REGULAR PRICE 6.50,	NOW 3.95
REGULAR PRICE 7.50,	NOW 5.00
REGULAR PRICE 8.00,	NOW 5.75
REGULAR PRICE 10.00,	NOW 7.25
REGULAR PRICE 6.00,	NOW 3.85
REGULAR PRICE 9.00,	NOW 5.95
REGULAR PRICE 7.00,	NOW 4.85
REGULAR PRICE 12.00,	NOW 7.85
REGULAR PRICE 15.00,	NOW 9.90

CHILDREN'S SUITS.

REGULAR PRICE $2.50,	NOW $1.35
REGULAR PRICE, 3.00,	NOW 1.85
REGULAR PRICE 3.50,	NOW 2.15
REGULAR PRICE 4.00,	NOW 2.35
REGULAR PRICE 4.50,	NOW 2.80
REGULAR PRICE 5.00,	NOW 3.85
REGULAR PRICE 5.50,	NOW 4.00
REGULAR PRICE 6.00,	NOW 4.35
REGULAR PRICE 7.00,	NOW 4.85
REGULAR PRICE 7.50,	NOW 5.00

Men's Overcoats.

Regular Price $6.50,	Now $4.45
Regular Price 5.00,	Now 3.75
Regular Price 8.00,	Now 6.15
Regular Price 8.50,	Now 6.65
Regular Price 10.50,	Now 7.35
Regular Price 10.00,	Now 7.50
Regular Price 11.00,	Now 7.85
Regular Price 12.00,	Now 9.15
Regular Price 14.00,	Now 9.75
Regular Price 15.50,	Now 11.35
Regular Price 16.50,	Now 12.35
Regular Price 18.50,	Now 13.00
Regular Price 25.00,	Now 18.50

Boys' Overcoats.

Regular Price $ 5.00,	Now $3.15
Regular Price 6.00,	Now 3.85
Regular Price 7.00,	Now 4.10
Regular Price 7.50,	Now 4.25
Regular Price 8.00,	Now 4.50
Regular Price 9.00,	Now 5.65
Regular Price 10.00,	Now 6.15
Regular Price 11.00,	Now 6.35
Regular Price 12.00,	Now 6.80
Regular Price 13.00,	Now 7.00
Regular Price 13.50,	Now 7.25
Regular Price 14.00,	Now 7.90
Regular Price 15.00,	Now 8.00

Children's Overcoats & Reefers

Regular Price $2.50,	Now $1.00
Regular Price 3.00,	Now 2.00
Regular Price 3.50,	Now 2.35
Regular Price 4.00,	Now 2.85
Regular Price 4.50,	Now 3.15
Regular Price 5.00,	Now 3.25
Regular Price 5.50,	Now 3.40
Regular Price 6.00,	Now 4.00
Regular Price 6.50,	Now 4.35
Regular Price 7.00,	Now 4.85
Regular Price 7.50,	Now 5.00
Regular Price 8.00,	Now 5.15
Regular Price 8.50,	Now 5.35

SPECIAL BARGAINS IN FURNISHING GOODS.

15c Celluloid Collars, 5c. Linen Collars, 10c. 35c Suspenders, 13c. 75c Underwear, 42c. 30c Knee Pants, 13c. 50c and 75c Waists, 13c. 40c Overalls, 25c. 25c Underwear, 13c, 50c Sleeve Buttons, 13c. 50c Knee Pants, 36c. 35c Celluloid Cuffs, 15c. Bib Overalls, 45c. $1.50 Hat, 92c. $2 Hat, $1.35. $2.50 Hat $1.87. $3 Hat, $2.15. Come and see these goods for yourselves.

We desire your patronage, not alone now but in the future. Our business methods are strictly honorable and we are prepared to substantiate every statement made in this advertisement. Extra force of clerks, so prompt service is guaranteed.

FRIEND'S ENTERPRISE,

CORNER CALHOUN AND BERRY STREETS.

escaped uninjured, but I had to leave out words. I thought you'd understand it all right."—Chicago Tribune.

NISHAPUR TURQUOISE MINES

Lazy Methods by Which the Stones Are Got Out—Jewels That Fade.

The famous turquoise mines of Nishapur, in northern Persia, are believed to be the only turquoise mines in the world which have been worked extensively or which have produced the turquoise of perfect shape and color. On approaching the mines from Nishapur, after entering the low hills and gradually ascending, one arrives first at the villages inhabited by the miners, which are on undulating ground about 5,000 feet above sea level. After another gradual ascent for about a mile by a very good road the foot of a hill about 1,000 feet in height is reached. All the mines are on the south face of this hill, and from the first to the last the distance as the crow flies is not more than half a mile. The Reish mine, which is the only one worked on a large scale or with vigor, produces the greater part of the turquoises at present sent to market. It is near the top of one of the highest ridges, at an altitude of about 6,000 feet above sea level. The entrance is a hollowed out cave, about 12 yards across, with a vertical shaft some 5 yards in diameter. Two men were reclining at the mouth of this shaft with their backs against the wall of the cave, and turning with their bare feet a rickety wooden wheel, which brought up the debris from below in a small sheepskin bag holding no more than a peck perhaps. This was received by a third man, who unhooked, emptied and reattached it. The other two men removed their feet, and the bag went down with a run some 40 feet, where three other men were similarly engaged on a ledge in the shaft. The mine itself is 80 or 90 feet from the surface. The miners first descend by means of a narrow diagonal tunnel, and then scramble down the rough sides of the shaft.

At the mouth of the cave, which is on the precipitous hillside, half a dozen men were seated close together on a ledge, breaking with small hammers the fragments of rock as they were brought up from below. When a turquoise was discovered, it was placed on one side in its rough state, incased in rock, and sent to Meshed. Unfortunately, though the mine is very productive and the turquoises of good shape, their color soon goes. Since the Abdur Rezai mine fell in it may be said that the stones of perfect shape and color are very rarely found. But, though really good turquoises are rare, there is abundance of imperfect and bad stones, which are eagerly bought, for all the orientals prize them, and the very poorest like to possess even a green and spotted one set in a tin ring. It is more than likely, however, that the hill contains an abundance of good stones. Some of those now found look excellent at first, but the color in most cases soon fades, or a green tinge is developed, or spots appear on them. Some of these white spots can only be detected at first with a glass and then as a mere speck, but in time they may expand and spread right across the stone. The color of most faded turquoises can be temporarily revived by dampness. In Meshed no one would dream of buying a turquoise of good color without possessing it first for some days, for it is the most treacherous of precious stones. The turquoises, as soon as they are cut in Meshed, are nearly all sold at once for export, and their price in the town rises at least 1,000 per cent. Some years ago one could obtain in Meshed good turquoises of perfect shape, fine color, fair size and without a flaw for a few shillings each. Turquoises are at present far cheaper at Tiflis and Constantinople than at Meshed, and at those towns one might perhaps find some of good color which have been in stock for years.—London Times.

How to Make a Headrest.

Make a cushion of the desired size in heart shape. Cut a piece of white linen a little smaller than the cushion. Cut the edge of the linen in small scallops and buttonhole it with yellow Roman floss. On the linen work scattered buttercups and leaves with Asiatic filo. Cover both sides of the cushion with yellow china silk. Fasten the linen on the upper half. Finish the cushion with a double ruffle of the silk and hang with yellow satin ribbon.

HER REASON.

"Why have you never married, Miss Antique?" he thoughtlessly inquired.

"You never asked me before," she said coyly, as she gave him her hand.—Detroit Free Press.

A SPLITTING HEADACHE — TRADE MARK

CURES EVERY CASE. Dr. KILMER & Co., South Bend, Ind. Gents — We have placed an additional order "for Dr. Kilmer's Sure Headache Cure. We cannot say too much in praise of this medicine. As yet we have not found a case of Headache that it has not cured. Yours respectfully. GLEASON & KNAPP, Druggists, Albion, Mich. March 22, 1894

LEAVES NO BAD EFFECTS. Dr. KILMER & Co., South Bend, Ind. Enclosed find twenty-five cents for a box of your Sure Headache Cure. It is the best thing for headache I ever tried, and it leaves no bad effects. Would not be without it. Yours respectfully MISS E. M. WILSON, Rising City, Neb. For sale by Gross & Pellens, 94 Calhoun St.

Olive Branch—The Wonderful Specific for all Female Complaints.

Cost only $1 for a month's treatment. Ladies cure themselves in the privacy of their own homes. For 10 days free treatment and information about female complaints address, DR. KILMER & CO., South Bend, Ind. For sale by Gross & Pellens, 94 Calhoun St.

BRASS BAND Instruments, Drums, Uniforms, Equipments for Bands and Drum Corps. Lowest prices ever quoted. Fine Catalog, 400 Illustrations, *mailed free*; it gives Band Music & Instruction for Amateur Bands. LYON & HEALY, Cor. Adams St. and Wabash Avenue, Chicago, Ill.

H. D. WEISELL DENTIST 84 & 86 Calhoun St.

WOMEN AND WOMEN ONLY are most competent to fully appreciate the purity, sweetness, and delicacy of CUTICURA SOAP, and to discover new uses for it daily. To cleanse, purify, and beautify the skin, to allay itching and irritation, to heal chafings, excoriations, and ulcerative weaknesses, nothing so pure, so sweet, so speedily effective as warm baths with CUTICURA SOAP, followed, when necessary, by mild applications of CUTICURA (ointment), the great skin cure.

Sold throughout the world. Price, CUTICURA, 50c.; SOAP, 25c.; RESOLVENT, 50c., and $1. POTTER DRUG AND CHEM. CORP., Sole Proprietors, Boston. "How to Produce Luxuriant Hair," mailed free.

$2. KELLY SHOWER BATH RING, —AND— Hot Water Proof Hose. $2. Express add 25c. Prevents Wetting Head, Floor and Walls. Hornless Water Closets. Frost Proof Water Closets, Self-Acting Water Closets, Kelly Stop and Waste Cock.

Thos. Kelly & Bros., 192 Madison St., Chicago. Send for Catalogue.

J. C. PELTIER,

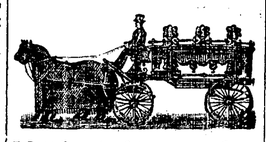

Undertaker and Embalmer. 17 West Wayne Street

A. Hattersley & Son, PLUMBERS, STEAM AND GAS FITTERS. 48 E. Main Street. Fort Wayne, Indiana.

WANTED.

WANTED—Two or three table boarders at 25 W. Lewis street. 21-2t

WANTED—A good girl for second work. Apply at 99 East Wayne street. 19tf

WANTED—A good girl for general housework in a small family in a neighboring town. Inquire at 204 West Berry street. 8-tf

WANTED—Call at the Associated Charities office if you want to hire laboring men or women to do washing or cleaning. Room No. 8 City Hall; *telephone*, 145. tf

WANTED—Agents, either sex; $5.00 daily supplying regular customers; goods sell in every house; free samples given for distribution; immense profits; write for samples. Excelsior, 44 S. Mozart St., Chicago, Ill. 23-1m

NO NEED being out of work when you can make from $10.00 to $20.00 a week canvassing for our line of household and holiday goods. You do not need a dollar to start. Send for terms or call on C. Slowalter, mgr., 131 Broadway, Fort Wayne, Ind. n2-1m

FOR SALE.

FOR SALE—Horse, sound, good traveler, gentle, 8 years, spring wagon, harness and whip, $30. Come quick. F. L. Joslin, 16 Arcade.

FOR SALE—Thoroughly well built cottage houses on Oliver and Smith streets, close to Creighton avenue, east; monthly payments; complete with city water and natural gas. Apply, H. M. Williams. 20tf

FOR SALE OR TRADE—One 180 acre farm, one 100 acre farm, one 90 acre farm, two 80 acre farms, one 63 acre farm, four 40 acre farms, one 10 acre farm and one 7½ acre truck patch. For particulars call on R. C. Niswonger, & Co., 33 Calhoun street, upstairs. tf

FOR SALE—These are bargains: Three hotels in city, 2 boarding houses, 4 dwellings on DeWald street, 4 on Boone street, 3 on South Calhoun street, 3 on Fairfield avenue, 4 on Creighton avenue, 3 on Barr street, 4 on Superior street, 3 on Chicago street, 3 on South Hanna street, 2 on East Lewis street, 3 in Comparet's addition, 2 on Hillside avenue, 8 in Bloomingdale, 1 on Lake avenue, 2 on Leith street. For further particulars inquire of R. C. Niswonger & Co., 33 Calhoun St., upstairs. tf

FOR RENT.

FOR RENT—Four rooms for light housekeeping, 111 East Main street.

FOR RENT—An excellent storeroom on Calhoun street. Apply, Sentinel office. tf

FOR RENT—Three rooms, with or without furnace. Apply at 22 Orchard St. 21t2

FOR RENT—Two delightful office rooms, centrally located; rent reasonable. Apply at Sentinel office. 20tf

FOR RENT—Two very desirable furnished rooms, suitable for light housekeeping. Inquire, 172 Holman. 22eodtf

FOR RENT—Four room cottage, gas and water, No. 412 E. Washington. Apply, L. A. Worch, 101 Calhoun. 21t3

FOR RENT—Dwelling house, No. 29 East Washington street. Possession given December 1. Inquire of A. A. Chapin, Bass Block. 23t7

FOR RENT—Five room new house, with bath and all modern improvements. Inquire, Emmett Martin, corner Hanna and Buchanan streets. 31tf

FOR RENT—A seven-room brick house, in good condition, and brick stable; West Washington boulevard. Inquire, 308, or telephone 1236. 21tf

FOR RENT—An eight-room flat, corner Calhoun and Allen streets, with bath room, hard and soft water, natural and artificial gas; rent low to right party. Address, "C.," care Sentinel. 11tf

FOR SALE OR TRADE—If you want to buy, sell or trade your farm, or exchange for Fort Wayne property, or loan money on long time at 6 per cent., call on S. Friestoffer, 5 and 6 Bank block. 17d&wlm.

FOR RENT—Bay-window offices, Berry street front, Arcade; prominent, centrally located, bright, cheerful rooms, now being vacated by Soldiers' club. Also one corner front room. Apply early, No. 5, upper floor, Arcade. 7tf

FOR RENT—No. 9 East Wayne, directly opposite Fruit House, just vacated by U. S. Dental Association; large roomy house, suitable for business or residence or both combined, dental parlors, doctors' offices or for subletting rooms. Apply, H. M. Williams. 20tf

FOR RENT—Dwellings No. 63 Madison street, No. 146 West Wayne street, No. 62 Metellus street, No. 32 Maple avenue, No. 18 Chicago street, No. 125 Franklin avenue, No. 144 West DeWald street, No. 46 Pontiac street; dwelling, New Haven avenue, near new yards; brick dwelling, 27 rooms, east yards; No. 366 South Calhoun street, No. 29 Murray street, No. 210 West DeWald street; store rooms, 63 East Main street and 209 Calhoun street.

SCHANDER & WILSON, 7 Court street, first floor. tf

PROFESSIONAL.

DOCTOR MARY WHERY, Office and Residence, 26 Madison St. Specialty—Diseases of women. Hours—8 a. m. to 1 p. m. and 7 to 8 p. m. Telephone 150.

HEADQUARTERS .... FOR Window Glass, Paints and Oils, Builders Hardware, Step Ladders, Washing Machines AND STANDARD Sewing Machines.

Pfeiffer & Schlatter, 38 & 40 East Columbia St. Phone. 86.

A new and Beautiful assortment of Cut Glass, Bohemian and Venetian Glass Vases, just received and to be sold at the lowest prices ever given in the city, to enable us to retire from business.

Come and see these beautiful goods.

Also 112 piece Dinner Sets decorated, only $7.50.

Also 10 piece Toilet Sets, decorated, only $2.00.

Pick out your presents now and have them laid away until Christmas.

H. N. WARD, Cheap Crockery Store, 8 W. Columbia Street.

Ladies Who Value A refined complexion must use Pozzoni's Powder. It produces a soft and beautiful skin.

BUSINESS DIRECTORY

PRIVATE BOARDING HOUSE.

Private Boarding House, THE MISSES KIMBALL, 254 W. Jefferson St. References required.

INSURANCE.

JAMES E. GRAHAM, ... LAWYER ... ABSTRACTOR OF..... Titles, Insurance, Collecting and Loan Agent. Room 26 & 28 Bank Block, Fort Wayne, Ind.

S. C. LUMBARD, Insurance, Real Estate and Loans. Aveline House Block.

BANKS.

HAMILTON NATIONAL BANK. Capital $200,000. Surplus $25,000. The Hamilton National Bank will pay interest at the rate of three per cent. per annum on certificates of deposit if left ten months. President—Charles McCulloch. Cashier—John Mohr, Jr.

White National Bank. Capital & Surplus, $240,000. Pays 3 per cent interest per annum on time deposits. Safe deposit boxes for rent at $5 per annum.

PHYSICIANS.

DR. JNO. J. OGLE. Stomach, Liver, Bowel, Kidney, Bladder and Catarrh and Nervous Diseases treated. Impotency and Sterility cured. Office hours—9 to 4; residence hours—7 to 9, 4 to 9. Office—Arcade, rooms 10. Residence, 287 E. Creighton avenue. Office telephone, 461. Residence phone 33.

DR. WM. D. RUHL. Office and Residence 44 Calhoun St. Hours: 7 to 8 a. m.; 12 to 2 p. m.; 6 to 8 p. m. Telephone 271.

D. C. FISHER, Insurance, Real Estate, Loans. No. 88 East Berry street, Fort Wayne, Indiana.

DR. B. GARD—To ladies suffering from ailments peculiar to their sex, may consult me free of charge at my office, 13 W. Wayne St. Telephone 341.

G. W. BOWEN, M. D., Homoeopathic Physician and Surgeon. Office hours for consultation, from 1 a. m. to 5 p. m. Sundays, 3 to 4. Office No. 13 West Main street, Fort Wayne, Ind. Special attention paid to chronic diseases.

DR. H. W. NEISWONGER, Physician and Surgeon. Specialist in all Acute or Chronic diseases. Special attention given to all private diseases and Diseases of the Bladder and Kidneys. Office 33 Calhoun street, Fort Wayne, Indiana. OFFICE HOURS: from 8 a. m. to 9 p. m.

DRUGGIST.

GROSS & PELLENS, DRUGGISTS, Corner Calhoun and Wayne Sts. Phone 18

USEFUL AS WELL AS ORNAMENTAL.

Daughter—Mother, where shall I stand when the Count enters?
Mother—Oh yes, dear stand over that spot in the carpet.

King San D. Wich—Was the last victim any account?
Free L. Unch—Well, I should say so. These buttons he wore speak for themselves.

RAILWAY AFFAIRS.

The Firemen's Brotherhood Takes on New Life.

Organized Labor in Japan—News of the Shop and Office.

This afternoon the local branch of the Brotherhood of Locomotive Firemen held an interesting meeting in its hall on Calhoun street. A portion of the exercises was the initiation of five new members, which makes the total membership now sixty-five. For some time the membership roll remained stationary, and the interest in the order was rather indifferent, but it has taken on new life and the meetings of the past quarter have been attended by additions to the roll. There is not a more conservative, sensible body of men than the Brotherhood of Locomotive Firemen.

ORGANIZED LABOR IN JAPAN.

Labor in Japan is organized, and a Japanese appears to pin his faith to the utility of unions and guilds. These are organized, according to United States Consul Connelly, not alone to secure higher wages, but also to protect inferior work. These organizations dictate terms in the payment of labor and also for whom a laborer shall or shall not work. Skilled labor in Japan is so scarce that by means of these unions laborers are able to effect rapid increase in wages more successfully than in any other country. Although the amount paid for labor in Japan is much lower than for the same class of labor in the United States, the rates have risen enormously—in many cases as high as 100 per cent—during the last three years and are advancing now as steadily as at any previous time. No control is exercised in the matter of the employment of child labor in Japan, a question upon which American statutes put a strict interpretation. Those in authority, however, are coming to the idea that this point should be regulated by statute and that child labor of all kinds should be abolished.

BRIEF MENTIONS.

Pittsburg engine 148 has been repaired and turned out of the shops.

Frank W. Wilson, chief train dispatcher of the Grand Rapids, is in Chicago today.

W. H. Tigar made a trip to Chicago this morning on business for the Pennsylvania company.

The class of the school of electricity will visit the Jenney power station tomorrow evening.

Machinists Thomas Mills and Harry McCullom, of the Wabash shops, are sick and off duty.

After a two weeks' illness, Albert Burchard has resumed his place in the Pittsburg planing mills.

Yesterday Engineer Julius Seybold and Fireman "Doc" Bennett came up from Andrews after Wabash engine 53, which was here undergoing repairs.

Master Mechanic Thomas Butler, of Crestline, spent the Sabbath with his family in this city.

Joseph Slater left this morning for Lima and Toledo, to look after some business affairs for the Bass works.

Agent C. H. Newton, who is on the Pacific coast, writes that he will start home the latter part of this week.

President George B. Roberts, of the Pennsylvania, is now sitting up. He has been very ill for several weeks.

Dispatcher M. E. Tuttle, of the Pennsylvania, has resumed work after a visit with friends at Crestline, Ohio.

W. J. Everson, cashier and paymaster on the Ohio Southern, has resigned and will go to Knoxville, Tenn., to engage in commercial pursuits.

J. D. White, Casper Lehmkuler and Henry Dryer have recovered from their illness and this morning reported for duty at the Pittsburg blacksmith shop.

It is stated that General Manager Ramsey, of the Wabash, is so much encouraged with the business outlook that he will soon place a contract for twenty new locomotives.

Engine 422, of the Wabash, which has been pulling the fast mail between Toledo and Peru ever since the train was put on, was on Friday sent to the Detroit-Chicago line to go into passenger service.

During the past four years the American Federation of Labor has gained 68,292 members. In the last seven months 197 charters were issued, of which six were to national unions; twenty-one to central labor bodies and two to state unions.

A third track on the New York Central for freight service, making it a five-track road, is now being agitated. Such an improvement was talked of several years ago, but but was abandoned, and it is believed that this time it will not end in talk.

Mrs. George Huber, wife of the Pittsburg passenger fireman, was attacked by hemorrhage of the lungs Saturday night and for awhile she was in a bad way physically. This morning she was resting easier and will, it is thought, be up in a few days.

Superintendent E. A. Gould is improving from the severe illness with which he was seized some days ago while traveling with the Wabash inspecting party. The attack was not of appendicitis, the trouble with which he was afflicted some time ago, but a bad cold.

As an evidence of the healthy condition of the employes of the car department of the Pittsburg shops, THE SENTINEL reporter was cited to the fact that of the 500 or 600 men there engaged, only eleven were on the absentee list this morning, and a portion of that number was off duty because of other reasons than sickness.

The western roads have in contemplation the formation of a clearing house for handling east bound passenger business, similar to the methods adopted by the eastern roads in the handling of west bound business. About this season of the year there is a considerable east bound movement, particularly of the second class, consisting of people who are going back to spend the holidays with relatives in Europe. The western roads propose to turn the tables on the eastern lines and make them pay a commission for business.

Arthur Ried, of the Bass works, yesterday cut off a sprout from a white pipin apple tree which had a cluster of half grown fruit upon it. The top branches of the tree are full of apples, the second crop for this season. The tree is on the farm of Mr. Ried's father, a couple of miles out on the Illinois road.

A fast stock train on the Santa Fe one day last week made the run from Pueblo, Col., to Kansas City, 635 miles, in twenty-one hours and twenty-seven minutes, which was the fastest run ever made in this country with a train of as heavy tonnage. Its average speed was thirty miles an hour when moving.

Joseph Lee, the engineer, and William Kubach, the fireman, who were on Wabash engine 6 when she left the tracks at New Haven November 2, have about recovered from the injuries then received and will resume work in a few days. Mr. Lee is still a little lame and uses a cane in walking. Both men were in the city this morning.

The Pennsylvania company is spending a good deal of money on the Cleveland and Pittsburg division. Among other things, a survey has been completed for a double track to join the Pittsburg, Fort Wayne and Chicago at Rochester, and, the coming summer, twenty-six miles of double track will be completed on the Chicago and Pittsburg division.

A strike on the Ohio Southern road is threatened. The employes have not been paid for services rendered in April and a portion of May, 1895, before the road passed into the hands of a receiver, and now two more pay days have been allowed to pass without the men being paid. The Brotherhood of Railway Firemen will probably take the lead in the strike if one is to occur.

The October bulletin of the Pennsylvania Voluntary Relief association shows that for the first time in the history of the organization there was not a benefit paid on a death from accident, but on deaths from natural causes $2,500 was disbursed; in accident benefits there was disbursed $5,286.75; in sickness benefits, $6,862.80, making a total of $14,649.55 disbursed to 852 members during the month, the smallest sum of any month since the first year of its organization.

The state federation of labor at its recent meeting at Muncie instructed its legislative committee again to bring before the legislature the bill providing for the appointment of a factory inspector, and regulating the employment of women and children. Practically every labor organization in the state has endorsed the measure, and an endeavor is to be made to have the coming session take early action on it. The bill is compiled from the New York law, which has been the model for most of the factory inspection laws passed in the various states.

The schedule of seniority of engineers on the Michigan division of the Big Four has been adjusted satisfactorily. There are forty-seven engineemen on that division. In the order of seniority E. C. Taylor ranks as the oldest engineer in time of service, he commencing January 13, 1898. Quite a number have been running since the early '80's. About three-fourths of the number were on this division when under the management of Norman Beckley. In awarding the seniorage it was found that six men were promoted to be engineers on the same day, and one took his engine at 8 a. m., another at 10 a. m., two at 4 p. m. and two at 6 p. m., and in the latter two cases the men pulled straws to determine the seniority.

The window glass factory at Hartford City, the town's chief industry, has been closed for six months and, as a consequence, the 600 employes are in sore distress. The merchants and grocers furnished the men and their families with the necessaries of life, taking in payment therefor credit certificates which were to be payable at the rate of 20 per cent. at each pay day, hoping that the factory would soon resume operations and the certificates be taken up. But the works are still idle, the merchants' stocks are depleted and they have no money to replenish them. To add to the seriousness of the situation, the wholesale dealers are pressing their claims against the local merchants and some failures may follow.

A TEST CASE.

A Civil Service Question to be Settled.

Commission Will Investigate Charges of Political Assessments.

WASHINGTON, Nov. 23.—The civil service commission will have a test case for prosecution in the courts to determine the extent to which the civil service law is applicable in political assessment cases. There were many complaints of illegal assessments during and preceeding the recent campaign and various cases have been sent to the attorney general for such action as may be deemed expedient. Investigations showed that, as usual, some of the allegations of violations of the law could not be substantiated. The commissioners are now casting about for a good case for a test and they will in a few days select one which they regard as likely to bring out, in a judicial decision, the best results to civil service reform.

The cases present a variety of intricate questions as to the justification of the law and an effort will be made to have them judicially construed. The main issue is as to whether solicitation of funds for political purposes by letter as contra-distinguished from solicitation in person is a violation of the law. There are other perplexing questions, such as the interpretation of actual jurisdiction of a federal building and where only parts of buildings are used for federal uses. Notwithstanding the number of cases where solicitations of funds have been made by letter to employes in federal buildings the commissioners say the question has not been tested in court and consequently there has been no decision on that mooted question.

Mothers, Be sure and use "Mrs. Winslow's Soothing Syrup" for your children while cutting teeth. It is the best remedy of all. May5eod&w

The members of the senior class of Westminster seminary will give a dramatic entertainment at Standard hall on Tuesday evening of this week, entitled, "A Proposal Under Difficulties." The play is farcial in character and will no doubt cause a good deal of amusement, and as to be amused is what the American people seem to be demanding, these young ladies of Westminster hope to create a little fun for a short time on that evening.

HER TEN WORD MESSAGE.

An Instance Where an Attempt to Skeletonize Was False Economy.

Mr. Blodgett twirled the slip of yellow paper thoughtfully around between his thumb and forefinger, and when he looked up Mrs. Blodgett saw that he was about to communicate something of considerable importance.

"Caroline," he said, "it isn't often that I find fault with you because of your expenditures. I like to see you dress well and keep the house up in good style, and I never begrudge you the necessary funds. Now, do I?"

And Mrs. Blodgett admitted he never did.

"But there's one thing I do kick about," went on Mr. Blodgett, and that is the literal throwing away of money. Listen to this last telegram you sent me and tell me what you think of it, viewing it in the light of common sense:

"DEAR ROBERT—Come directly up to the house from the depot. I have invited some friends for 7 o'clock dinner. Joey had a tooth extracted yesterday. Your loving wife, "CAROLINE."

"Of course I was glad to see our friends at dinner, and it was all right about Joey's tooth, but I should have appreciated it just as much if you hadn't wasted so much money in telling me about it. I don't mind the money so much, but I do hate to give it to the telegraphic company. Hereafter, Caroline, when you find it necessary to send a telegram, limit your message to ten words. It's a very easy matter to express yourself with that number of words if you only think so."

Then Mr. Blodgett went to St. Louis on business. He had been there three days and had pushed his schemes so energetically that a meeting with several gentlemen at the Planters' hotel on the evening of the fourth day would, in all probability, bring the deal to a successful issue. Several hours before the time of his appointment he received a telegram from Mrs. Blodgett. It read:

"Fire Sam frightened Joey badly hurt no one escaped uninjured."

Mr. Blodgett pored over the unpunctuated message for several minutes. It was a decided puzzle. At last his anxious mind evolved this out of the chaos:

"Fire. Sam frightened. Joey badly hurt. No one escaped uninjured."

Then his fatherly heart was troubled at the thought of his little boy's lying at death's door and the wife of his manhood passing into eternity without his being there. He hastily scribbled notes of explanation to his business associates and took the first train for Chicago.

His pulse throbbed wildly and tears coursed down his cheeks as he neared his home, and when he saw that the house, at least externally, was not damaged, a prayer of thanksgiving ascended on high and he hoped things were not quite so bad as represented. He let himself in and hurried up stairs. His wife was in her room. He clasped her in his arms and wept aloud.

"Thank heaven you are not badly hurt!" he cried. "Where are the children?"

"Out in the yard playing," she said. "Why, what on earth ails you?"

"Out playing so soon?" he said. "What did you mean by this?" And he gave her the telegram.

"Why, just what it says," she replied. 'Fire. Sam frightened Joey badly. Hurt no one. Escaped uninjured.' If I hadn't wished to confine myself to ten words I should have said that the fire was around the corner, that Sam frightened Joey with a new [illegible] and that all

To Appear Here. = =

ONE NIGHT ONLY.

THE

Johnson-Smily

COMBINATION-17.

Now En Tour of the World

In a Program of "Originalities."

Tekahionwake,

Miss E, Pauline Johnson.

Will read a number of her most popular poems descriptive of the Indian wilder life--in Indian Costumes.

WHILE

MR. SMILY

Entertains delightfully with some new Musical Sketches, Mimicries and impersonations.

Price of Admission 25c.

Secure your Seat early for the Novel Event of the Season.

Wayne Street M. E. Church,

Tuesday Evening, November 24th.

SAVE YOUR MONEY
By Depositing it With the
Allen County Loan & Savings Association,
32 East Berry Street.
Try our New Plan. Shares $1.00 each per month. Matures in seventy-seven months.
No Fines or Membership Fee.

MONEY TO LOAN
On real estate or personal security. C. F. PFEIFFER, Rooms 6-7, Bass Blk. 2tf

The Wardner Williams lecture will be held at the Temple tomorrow evening.

Jackets and Capes!

Our selling of manufacturer's samples of JACKETS and CAPES was so successful that the two lines bought have been over three-quarters sold. Today we place on sale 218 more, that will sell at MANUFACTURER'S COST. This lot we bought at a great sacrifice and are going to give our patrons the full benefit of our SPOT CASH purchase.

The line comprises Ladies' Jackets, in Beaver, Kersey, Frieze and Boucle, lined and unlined. Capes--in Plush, Beaver, Kersey, Frieze, Boucle and Golfs.

Misses' Jackets

In all the popular cloths. A glance at our stock will convincs you that these are rare bargains.

Buy while you can get the assortment, prices less THAN DURING JANUARY SALES.

DUNN & TAFT.

New Honors.

The Conservatory of Music, the largest and most complete music school in the west, recently established at Elkhart, Ind., by the Hon. C. G. Conn, with such professors of international reputation as Jules Levy, Lefevre and others, have decided to use the Everett Piano exclusively and have had a number of them placed in the school. Persons familiar with the Everett are not surprised at the selection, as competent judges have always awarded them highest honors at every point where they have been exhibited. Pre-eminent in artistic tone, quality unsurpassed in any point essential to excellence, has made the Everett the standard of American pianofortes.

The Everett warerooms in this city are at No. 34 East Berry street, where you are always welcome and where a full line of the new styles are constantly displayed.

One of the principal features of the Everett is the fact that the price is within the reach of all and terms are most liberal.

The Evening Sentinel.

MONDAY, NOV. 23, 1896.

OUR TELEPHONES.

Business Office - - - - - - - - No. 173.
Editorial Rooms - - - - - - - No. 650.

The Weather.

WASHINGTON, Nov. 23.—For Indiana: Showers this afternoon and tonight; Tuesday, partly cloudy with cooler in north portions; brisk south to southwest winds.

NEWS NOTES.

Mrs. Adolph Schilling, of Home avenue, is seriously ill.

Mrs. Sarah Higgins, of Peru, will shortly move to this city to reside.

Walter Seavey witnessed the Yale-Princeton foot ball game last Saturday.

Mrs. L. Kraus, of Columbia City, who was visiting in the city, has returned home.

The D. of T. dance which was to be given next Satruday, has been postponed one week.

J. M. Hogston and wife, of Bluffton, attended the West Creighton avenue church dedication yesterday.

Miss Florence Mischel left for Chicago this morning, where she will be the guest of friends for a few days.

Mrs. E. W. Huntsman, of Leipsic, Ohio, who was at the bedside of her sister, Mrs. O. H. Lilley, returned to her home last week.

The Lakeside Aid society will meet at the residence of Mrs. B. A. Steiner, 92 Lake avenue, Tuesday afternoon. Everyone invited.

Miss Rose Rodabaugh, of 286 West Washington street, will entertain next Friday evening in honor of her guest, Miss Margie Spencer, of Indianapolis.

Miss Johnson, the Indiana poet reciter, and Mr. Smiley, the impersonator, will entertain people at the Wayne street M. E. church tomorrow evening.

The Nineteenth Century club hold their next meeting with Mrs. Robert Harding. The artists, Abbott Thayer and Jules L. Stewart will be considered.

A game of foot ball will be played between the Freshmen's eleven and the Sophomore's eleven at Concordia college campus, Thursday November 26, at 1:30 o'clock.

The Seven club will discuss James Monroe, the admission of Indiana to the union and some of her famous sons: namely, Morton, Hendricks, Wallace, Eggleston and Riley.

H. J. Nierman, of Indianapolis, who has been placing the stained glass in Bethel church for the Stuart Glass company, has completed his work and returned home today.

State Statistician Thompson is sending out blanks to the several counties of the state for the purpose of finding out the total cost of holding the recent election in the state.

Hart's Novelty company will begin a week's engagement at the Empire theater tonight. Ladies will be admitted free tonight by presenting the coupon printed in this paper.

Yesterday there were nine persons received into Simpson M. E. church and four received the rite of baptism. This church is looking up for a better future and is expecting a great revival in the near future.

Bluffton News: "Fifteen members of the local Theosophical society heard a lecture on theosophy by Dr. Smiley, of Fort Wayne. The local society was organized about three months ago but holds no regular meetings."

The congregation of St. Paul's Catholic church will give a fair at Library hall, beginning on next Wednesday evening and continuing until Saturday. The hall is now undergoing extensive decorations and booths are being erected for the event.

Next Friday evening the second of the series of Walther League lectures will be given, the subject being "Electricity and Its Uses," and the lecturer Dr. H. Duemling, of Concordia college. The series will consist of twelve lectures, given every alternate Friday evening.

The Current Literature club will meet with Mrs. R. A. Van Fleet this week. The subject is literary news, the writers, M. DeBlowitz, Archibald Forbes, Charles W. Dana, Whitelaw Reid, and the artists, C. D. Gibson, Albert Wenzell, Reginald B. Birch and Frank Otis Small.

Now is the season when persons should be exceedingly careful about fires. It is estimated that nine-tenths of all conflagrations are caused by carelessness. With gas fuel overheated stoves are common and such contingencies should be carefully guarded against. Persons are apt to leave their homes for a protracted time with too much of a flow on with a likelihood that this will be increased by some unforseen event and a great risk thereby incurred.

There was a glorious day at the St. Paul M. E. church yesterday. The pastor and Evangelist Saylor were assisted in the services by Dr. C. B. Stemen, E. A. K. Hackett and J. W. Cromwell. In the morning the congregation was large and there were three accessions to the church. The Junior Epworth League meeting in the afternoon was the largest in its history and the Sunday school at 3 o'clock was the largest, with one exception, in its history. In the evening an immense crowd was present and there were seven conversions and five accessions to the church, with a number of requests for prayers. The gospel singing throughout the day under the leadership of Evangelist Saylor was inspiring and the work of soul saving goes on. Revival services each afternoon and evening of this week, Saturday excepted. All are cordially invited.

Princess rink will be reopened for roller skating this winter.

Born, to Mr. and Mrs. David O'Rourke, of West Jefferson street, a son.

The railroad department of the Y. M. C. A. will hold a Thanksgiving dinner.

The K. O. T. M. band will give an entertainment and hop at Schroeder's hall tonight.

Plymouth brotherhood will meet this evening at 7:30 in the lecture room of the church.

Mr. and Mrs. John Ferguson and Mr. and Mrs. Earl Palmer have returned home from Chicago.

Mr. and Mrs. C. C. Schlatter and their sister, Mrs. Markle, of Chicago, have gone to Auburn on a visit.

Miss Allie Fry and Miss Rose Archer, of Arcola, are the guests of Miss Rose Sinc, of No. 77 Dawson street.

William McCaffery will return tomorrow from Butler, Ind., where he has been for the past week the guest of relatives.

There will be a meeting of Home lodge, No. 342, F. and A. M., tomorrow evening for work in the second degree.

The board of safety has purchased of John Weber a fine Norman horse for use in the fire department at the central engine house.

Mamie Carroll, of Carroll Bros'. foundry, Bucyrus, Ohio, spent Sunday in this city the guest of her parents, of Thomas street.

The ladies of Plymouth Congregational church will serve a hot dinner from 11:30 to 1:30 tomorrow, Tuesday, November 24.

Dr. and Mrs. S. B. Ladd and Mrs. H. L. Pottoheser, of New York city, will leave for the east tomorrow to spend Thanksgiving.

The Northside Baptist Sunday school will give an entertainment Tuesday evening. Recitations, dialogues and music will compose the program.

Mr. and Mrs. Dressel, of 133 Holman street, entertained a few friends yesterday at dinner in honor of the twenty-fourth anniversary of their wedding.

Misses Lindemann and Smyser and Will Spiegel gave some special musical selections at the warerooms of the Fort Wayne Organ and Piano company Saturday afternoon.

Dr. C. B. Stemen was at Warsaw Saturday to accept a gift of property, on behalf of Taylor university. Mrs. Lucy P. Long has made a bequest of property amounting to $4,000.

Mrs. Herring, of 267 East Creighton avenue, will entertain at tea Tuesday afternoon the ladies and friends of Simpson M. E. church. Tea will be served from three to five o'clock.

The young ladies' and young men's societies of Zion's Lutheran church have made arrangements for a supper to be given at their hall on Thanksgiving evening. Everybody invited.

Next Friday evening, Prof. H. Duemling, of Concordia college, will lecture under the auspices of the Young Men's society of Emanuel Lutheran church on "Electricity and Its Uses."

Mr. and Mrs. C. C. Meyer and daughter, Lulu, and Miss Jennie Bayless, returned Saturday from Monroeville, where they attended the wedding of Miss Nettie Meyer to Jacob Raber, of Forest, Ohio.

C. E. Everett has presented to each of the republican speakers who took part in the recent campaign, a souvenir in the form of a badge of yellow silk with the legend "McKinley and Hobart Campaign of 1896" and the name of the donor embroidered thereon.

The ladies of the Grace Reformed church will give their annual Thanksgiving dinner at the lecture rooms of the church on Thursday from 12 to 5 p. m. They are making extensive preparations for their dinner and will be able to accommodate all their patrons.

DISCUSSING BONDS.

Court House Bonds at 4 Per Cent. Will be Issued.

The Old Bonds Will All be Redeemed by the Last of December--May Sell the Old Court House.

The county commissioners were today discussing the issue of court house bonds. Next month all the bonded indebtedness of Allen county will have been paid and the commissioners will immediately proceed to issue $500,000 of court house bonds. They will bear 4 per cent. interest, but it has not been exactly determined what the character of the bonds will be. The commissioners do not anticipate any trouble in disposing of them and hope to sell at a good premium.

Another matter under consideration today was the old court house. There have been several offers to purchase. The county needs much of the material to build the power house at the jail yards and unless a fair price can be received for the old structure it may be decided to let the contract for tearing down and keep the old material. The commissioners have made an estimate of the value to the county of the material and unless they can receive a price commensurate with this estimate they will not sell, although they much prefer to dispose of the building as it now stands. If it is decided to sell advertisements will have to be published to that effect for sixty days.

This morning some of the iron shutters were taken from the court house to Saengerbund hall where they will be placed over the windows on the east side to protect the building from fire.

"F. G." and "Frank's Choice" cost more to manufacture than any other 5c cigar sold in the city. Insist on having them. Take no cheaper brand. 23t2

Mrs. L. Comer, of Wabash, is the guest of relatives.

Mrs. A. Gilson, of Decatur, spent Sunday in the city.

Mr. and Mrs. Will Brackenridge spent Sunday at Delphi.

Mrs. Fred Miller spent Sunday in Decatur, the guest of her mother.

The Parliamentary Coterie met this afternoon at the public library.

A. E. Harris, of the Paragon Manufacturing company, is east on business.

Mrs. Martha Dillon is visiting in the family of her brother, Harvey Black, at Huntington.

Mrs. Charles Haas, who was the guest of her parents, Mr. and Mrs. C. W. Pyke, has returned to Wabash.

Mr. and Mrs. F. W. Sihler entertained last evening in honor of Mrs. Sihler's brother and his bride, Mr. and Mrs. A. C. Meyer, of St. Louis. The hostess was assisted in receiving by Mesdames J. M. Landenberger and Will Paul and Misses Eda Meyer and Frieda Stein.

SMITH ARRAIGNED.

Claude S. Smith's Case Set for Trial January 4, 1897.

Motion Made to Quash All the Counts in the Indictment--Two Prisoners Given Sentences.

The grand jury has completed its deliberations and finally adjourned. One of the last indictments returned was that against Claude S. Smith charging him with the murder of George Frech. This morning Smith was arraigned before Judge O'Rourke and his attorneys, Hon. W. G. Colerick and E. V. Emrick, moved to quash all the counts in the indictment. The judge did not rule, but by agreement the case was set for trial January 4, 1897.

Frank Shuman was arraigned on a charge of receiving stolen property. He pleaded not guilty and was released on $500 bail.

Charles Lang pleaded guilty to a charge of petit larceny and was sentenced to jail for sixty days.

Charles Harrigan pleaded guilty to uttering a forged check and was sentenced to serve sixty days in jail, disfranchised for sixty days and fined $1 and costs.

Albert F. Rathert and John W. Bruns were represented by C. C. Holder, who entered for them a plea of not guilty, and then moved to quash the indictments. The motion was overruled.

OTHER COURT NOTES.

The case of the state of Indiana ex rel. Catharine McGovern vs. August Corneille, bastardy proceedings, after having been continued seven or eight times, was finally dismissed by 'Squire France this morning for want of prosecution. The case was begun on the 11th of August.

In the case against Thomas Baker, charging provoke on Allie Berr, 'Squire France rendered a verdict of acquittal.

Harry Fowler, charged with stealing socks and pantaloons, is having a preliminary hearing before 'Squire France this afternoon.

DECLARED INSANE.

An inquest of lunacy was this morning held over Albinas C. Abbott by Justices Tancey and France and Drs. M. F. Porter and H. V. Sweringen. They declared him insane and will make application for his admission to the insane asylum.

Wardner Williams at Masonic Temple Tuesday evening, instead of Friday. Full attendance of chorus desired.

Perhaps you think of making a trip to the Southwest or to California? If so, you will be interested in reading about the region you propose to visit. The Southern Pacific has issued a sumptuous volume of 205 pages, with 160 fine illustrations, which will be sent to you on receipt of ten cents, to pay postage, if you write to W. G. Neimyer, General Western Agent, Southern Pacific Co., 238 Clark St., Chicago. The book is a marvel of beauty, and the recital is in dialogue, and will charm and interest you.

Large stock of package coffees, cheap. Overgaiters, 19c. Blankets, 39c. Boots and shoes, clothing, dry goods, millinery, notions and toys at the "Fair." Tri-State Block. Trustee's Sale. 23t3

There only two five-cent cigars in Fort Wayne—"F. G." and "Frank's Choice." Sold by all reputable dealers. 23t2

Wanted.

Minstrel people for Josyln's Pastime Minstrels. Call at Candy Kitchen, No. 68 Calhoun St. 23t2

The pupils at the Hanker dancing academy will be tendered a hop Thanksgiving eve. All former pupils and friends are invited to attend.

OUR RECORD.

We have and are selling more Pianos and Organs, at greater reduced prices, than ever before. We are closing out our stock to make room for holiday goods. Pianos slightly damaged, no reasonable offer refused. New organs at cost and on easy payments. Second hand organs at your own price. If you want a bargain, just step in to

W. W. KIMBALL & CO.,
109 Calhoun St.

A Varied Training.

"I dunno," said Meandering Mike, "whedder it wd be regarded ez workin er not, but I've got er great mind ter bang out er shingle an break in ter dor practice of law."

"Yo don't know nothin 'bout de bizness," replied Plodding Pete.

"Dat shows yer lack o' judgment. Ain't experience de best teacher?"

"Dat's whut dey says."

"Well, I've had practical experience in every p'leeso court in dis part o' do world, an it does seem a pity ter waste it." — Washington Star.

ATTIC SALT

Freshly Sprinkled Each Day.

"When poverty comes in at the cottage door love goes at it with an axe."—Macon.

Good brains and a healthy body come from good food and drink well digested and enable one to win success in life.

If coffee disagrees use Postum Cereal, the grain coffee. It makes red blood.

Imitated but never excelled—"F. G." and "Frank's Choice" the finest 5c cigar made. 23t2

Ladies admitted Free Tonight, Empire Theater, By Presenting Coupon Printed in this Paper.

No competition recognized—"F. G." and "Frank's Choice" ARE the only 5c cigars in town. 23t2

All Ladies' and Misses' Winter Cloaks

Go at wonderfully reduced prices during "OUR GREAT NOVEMBER SALE of SURPLUS STOCK." You'll save dollars if you buy your Winter Cloak here.

Be Sure and See These.

At $3.90.

Ladies' Double Beaver Cloth Capes, beautifully trimmed in jet and fur edged, it would be cheap at $6, we sell it for $3.90.

At $5.00

Ladies' Heavy Double Beaver Cloth Capes, Satin stitched edge, braided and fur trimmed, a $7.50 Cape for $5.00.

At $6.90

Ladies' and Misses' Frieze and Boucle Cloth Jackets, the latest two-toned mixtures, new Shield Front, new style sleeves, a $10.00 Coat for $5.00.

At $10

Ladies' Novelty Astrachan Cloth Jackets, lined throughout with Silk Serge, newest Front and Collar, a $15.00 Coat for $10.00.

At $5.00

Ladies' and Misses' heavy Reversible Cheviot Jackets, latest style, tailor made, a regular $8.50 Coat for $5.00.

At $5.00

Ladies' Heavy Kersey Cloth Jackets, made in correct style, a regular $8.50 Jacket for $5.00.

At $7.50

Ladies' and Misses' heavy Curl Boucle Cloth Jackets, silk lined, new style collar and front, would be a bargain at $11.00, we sell it for $7.50.

At $10

Ladies' Imported Kersey Cloth Jackets, in tailor made shapes, new Empire Style, silk lined, in the new Greens, Blue and Black, a $15 Coat for $10.00.

It is values like these that makes this the busiest store in the city.

Buy Your Winter Cloak Here.

ONE PRICE TO ALL.

THE PEOPLE'S STORE,

BEADELL & COMPANY.

Best Lighted Store in the City.

Men's Fashionable Suits.

Everything in this World is measured by Comparison.

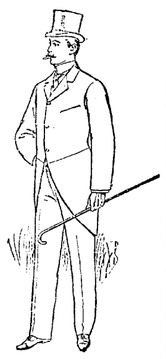

MEN'S SUITS, $10, $12 & $15.

The fine tailoring and beautiful fit and finish of our clothing can be compared only to the very best merchant tailor work. All other kinds fall far below ours. Post yourself if you wish to, at the best merchant tailors--but come to us before you buy.

The more you learn about good clothes, the better you'll appreciate ours. Our Children's department is filled with the choicest novelties of the season. You are invited to inspect them.

Child's Cape Overcoat, *$2.50 to $8.*

Golden & Patterson,

Leaders of Fashion.

56 Calhoun Street, Opp. Court House.

BOYS' REEFER, *$2.50 to $10.*

The Boston Store.

Every item of the following Bargains is a Great Money Saver.

Dress Goods.

36-inch Cashmere at 17c, worth 25c.
36-inch all-wool Serge at 21c, worth 35c.
44-inch all-wool Serge at 29c, worth 50c.
46-inch all-wool Serge at 39c, worth 75c.
46-inch all-wool Plaids at 39c, reduced from 50c.

Underwear Department.

50c Children's Combination suits reduced to 37½c.
50c Ladies' Combination suits reduced to 37½c.
$1.00 Ladies' Combination suits reduced to 75c.
37½c Gent's Camel Hair Underwear reduced to 25c.
We are offering great Bargains in Gent's Fleece Lined Underwear.
$1.00 Gent's Scarlet Underwear reduced to 79c.

Domestic Department.

4c yd. wide Muslin, worth 5c.
5c yd. wide Muslin, worth 6c.
9-4 Unbleached Sheeting reduced to 10c.
18c Feather Ticking reduced to 12½c.
56-inch Bleached Damask at 25c, worth 37½c.
Special Bargains in Cotton and Woolen Blankets.
Best all-wool Ingrain Carpets at 42c.
Special Bargains in Ladies' Woolen Skirts.
New Ribbons, New Fringes, New Plush Balls for fancy work at special low prices.

Bargains in Every Department.

William Hahn & Co.,

THE BOSTON STORE,
28 Calhoun Street.

Power's Magic Cream Cure!

A Guaranteed Cure for Catarrh, Cold in the Head, Hay Fever and Rose Fever.

THE BEST REMEDY. TRY IT.

—FOR SALE BY—

Gross & Pellens, Druggists.

HOW DO YOU DO

When Your Volumes of MAGAZINES are Complete?

+++++

Do you lay them aside, thinking to have them bound sometime? Or do you have them made into PRETTY, DURABLE BOOKS before they get misplaced?

+++++

THE.... SENTINEL

Binds them—strong and substantial—in a way that will ornament any book shelf, and the price—well, you'll be surprised when you hear it at

The Sentinel Office,

14 W. Wayne St.

OF

GREATEST IMPORTANCE.

It is of vastly greater importance to you to know where you can buy a $10 piece of Furniture for $8 than to know that a tramp has been arrested at Edgerton for stealing toothpicks, or that Sally Jones is visiting friends at New Haven.

You ought, therefore, to keep a watchful eye on the advertising columns of the newspapers.

Five Thousand Articles of Furniture for the Holidays at

FOSTER'S.

MILLINERY SALE.

Great reduction in price on all goods. Feathers, Flowers, Silks and Velvets--all must go at popular prevailing prices.

Trimmed Hats cheaper than any other place in the city.

MRS. A. C. KEEL,
22 West Berry Street.

FORT WAYNE....

SPECIAL FURNITURE WORKS.

Successors to the Erickson Furniture Co.

MANUFACTURERS AND DESIGNERS OF

SPECIAL FURNITURE,

Cabinet Work, Repairing.

R. KELTSCH, Proprietor.

152 Pearl St. Ft. Wayne Ind.

Estimates furnished on Parquetry.

—FOR—

Thanksgiving.

New English Walnuts.
New Soft Shelled Almonds
New Filberts.
New Brazil Nuts.
English Fruit Cake.
Fresh Tub Oysters.
Fresh Canned Oysters.
Fine Young Tuskeys.
Chickens.
Ducks.
Geese.
Cranberries.
Well Bleached Celery. at

MENSCH'S,

26 Calhoun Street. Phone. 256.

LADIES' FREE COUPON TICKET.

Empire Theatre.

HART'S NOVELTY CO.

EMPIRE THEATRE.
COMPLIMENTARY LADIES' TICKET.
Exchange this coupon at Box Office for BALCONY TICKET.
This coupon will be accepted in part payment for general admission or reserved seat ticket, as follows:
General admission, - - - 5c Extra
Reserved seats, - - - 10c Extra
Children not admitted on this ticket.
Good only Monday, Nov. 23. 8

Cheap Meals Served to Women.

Young Woman's Christian Association

NOON REST.

21 WEST WASHINGTON ST.

Breakfast, 6:30 to 8. Dinner, 11:30 to 2. Supper, 5:30 to 7:30.

F. J. ZIMMERLY & CO.,

Practical Plumbers,

Gas and Steam Fitters.

NO. 105 CALHOUN STREET.

FOR

GENTS.

Beautiful, Up-to-Date Patterns in Goods, and the Lowest Prices for that Winter Suit or Overcoat, see

G. SCHMIDT,

Merchant Tailor.

70 East Main Street.

HANKER DANCING ACADEMY,

10 and 12 W. Wayne Street.

Beginners class Tuesday at 8. p. m.
Advanced and social Wednesdays at 8.
Ladies private class Wednesday afternoon at 2. Children's class Saturday 2 p. m.
Private lessons given. Residence 217 East Wayne street.

Fifty dollars to $50,000 to loan on Farm and City Property or Personal Security.

The J. F. Schell Loan and Investment Co.,

24-25-26-27 Pixley Block, Fort Wayne, Ind. Telephone, 485.

MONEY TO LOAN

At Lowest Rates on Furniture, Pianos, Horses, Wagons, Carriages, etc., and leave the property in your possession.

Payments arranged on the weekly or monthly installment plan or to suit your convenience.

Business strictly confidential.

Fort Wayne Mortgage Loan Co.,
Room 2 Seidel Block. 52½ Calhoun St.

Potatoes, 10c Bushel!

At 176 Calhoun Street.

At that rate you buy your cooking and heating stoves, your furniture and everything else at "Goldstein's" place, opposite the Cathedral. Come and convince yourselves. We buy and sell most everything.

Coal and Wood.

The most reliable and best fuel is Coal or Wood. Don't rely on Natural Gas. Now is the time to buy Coal for winter. Don't wait until the Gas fails. For good quality, low prices and quick delivery, go to

GEO. H. KRUDOP,

Tel. No. 135. Cor. Francis and Hayden St.

The Fort Wayne Sentinel.

ESTABLISHED 1833. MONDAY, NOV. 23, 1896. PRICE TWO CENTS.

A REWARD OF MERIT.

The Ready Sale with which our garments have met among our old friends is conclusive proof of their merit.

Briefly Stated.

Our Line of

JACKETS AND CAPES

Is unapproachable for variety of styles, novelty and sterling worth, and represents stronger values this season than ever before at . . . .

POPULAR PRICES.

There are none better made.

GEO. DeWALD & CO.

Ten Thousand Dollars

TO LOAN,

From $10 to any amount.

On furniture, pianos, store fixtures, or any available security.

Everything left in your possession, you can pay it back in weekly or monthly payments.

All business private and confidential. We give you the lowest rates, so don't fail to call and get our terms if you want a loan.

INDIANA MORTGAGE LOAN CO.,

Rooms 5 & 6, Fulfinger Block,

36 Calhoun St.

FINE PERFUMERY

repute he had in every store. To be able to select purchases for merchants would depend on the character of their establishments. That is why the company has always kept the most celebrated lines of fine Perfumery. Its patrons know that when they ask for a delicate odor they never fail to have a full stock of the latest odors in popular favor. Our stock is unexpressed. English Violet is our leader odor.

A complete assortment of Toilet Goods always on hand. Talcum Powders, Sachet Powders and Face Soaps. A large assortment of Holiday presents.

FREESE & RANKE,

PHARMACISTS,

88 Calhoun St. Fort Wayne, Ind.

OUR OWN MAKE

-:- OF -:-

MEN'S SHOES

FOR

$2,50

$3,00

and $4.00

ARE AS GOOD AS CAN BE MADE FOR THE PRICE.

M. APP,

106 Calhoun Street.

OUR $3.00 SHOES FOR LADIES ARE THE BEST IN THE CITY.

JOHN N. PFEIFFER,

40 and 44 W. Berry St.

Phone 378.

LEADER IN

Fancy Groceries, Fine Meats, Dressed Poultry and Game.

Fine Fireweed Teas and Coffees.

PREMIER

CANNED GOODS

Conceded the Finest.

Largest and Complete Line of High-class Canned Goods, Table Delicacies, &c., &c., in the City. Inspection and Trial Order Solicited.

Consistent With Quality, Prices are the Lowest.

NATIONAL AFFAIRS.

The Gossip, Political and Other, Wise, as Washington.

Assistant Attorney Smith Sends in His Resignation.

WASHINGTON, Nov. 23.—Marcus A. Smith, assistant United States attorney for the District of Arizona, has resigned. Mr. Smith was a candidate for election as delegate to congress on the democratic ticket. At the time Attorney General Harmon announced the rule against officers of the department running for office, Mr. Smith was in the interior of the territory and could not be reached promptly. As soon, however, as it was called to his attention he forwarded his resignation, which has just reached here.

Mr. L. W. Woolverton, of Ohio, has not yet been officially notified of his selection as chairman of the inauguration committee to arrange the ceremonies incident to Mr. McKinley's installation into the presidency. It is known, however, that National Committeeman Parker's recommendation was approved at a meeting of the national committee in New York last Friday.

The comptroller of the currency has received information of the failure of the Dakota National bank, of Sioux Falls, South Dakota. The bank has a capital of $50,000, and at the time of the last report it had a surplus of $50,000, and liabilities amounting to $250,000 exclusive of stock. Bank Examiner Zimmerman has been placed in charge.

TELLS THE STORY.

Charles Elliott Confesses a Horrible Crime.

Killed His Best Friend With a Coupling Pin.

OMAHA, Neb., Nov. 23.—Charles H. Elliott, now in the Douglass county jail, has confessed to the murder of Guy Huntsmiller, his friend, in the Windsor hotel here last Tuesday. His confession covers twenty type-written pages. He says Huntsmiller was about to leave for Montana, and continues: "I owed him $15 and wanted him to sign a receipt for it and he would not. I told him I would not pay unless he did. He called me a fool and said he would take it out of my hide." Elliott then picked up a coupling pin and struck his friend, and becoming alarmed at his hard breathing, went to a drug store and bought fifteen cents worth of chloroform, saturated a towel with it and put it over Huntsmiller's face. Elliott then left the hotel and took the Northwestern train east and was arrested at Cedar Rapids. He did not know at that time that Huntsmiller was dead. He adds: "I only took $21.35 of Huntsmiller's money. The rest of the money found on me, about $45, was sent me by my uncle at Akron, Ohio."

INAUGURAL DAY.

Mark Hanna Says the Crowd Will be Immense.

Col. Fred Grant Admits a Desire to be in the Cabinet.

CLEVELAND, Ohio, Nov. 23.—Early next week National Chairman M. A. Hanna will go to Washington to make arrangements for the ceremonies in connection with the inauguration of President-elect McKinley. It is the intention to make the occasion, so far as numbers are concerned, at least, one of the greatest events of the kind that has ever taken place. It is already known that the attendance from Ohio alone will be nearly double that at any previous inauguration.

Col. Fred Grant, who was in the city over Sunday as the guest of Mr. S. T. Everett, went to Canton today for the purpose, as he stated, of paying his respects to the president-elect. In an interview, Colonel Grant said that he was aware that his name had been mentioned in the newspapers as a possibility for secretary of war in the McKinley cabinet. "But," said he, "I am not like most of the candidates. I do not deny that I would like to be tendered the place."

AT THE CAPITAL.

Senators and Congressmen Beginning to Assemble.

Senator Hawley Delivers an Opinion on Prospective Legislation.

WASHINGTON, Nov. 23.—Members of the senate are coming to Washington and from interviews with each of the arrivals it is apparent that the senators expect little more routine legislation, including the passage of the annual appropriation bills at the short session of congress. Senator Cockrell, of Missouri, and Hawley, of Connecticut, both gave expressions to this opinion today and both likewise agreed in the opinion that nothing need be expected at the coming session in the way of helping along an international bimetallic conference. Senator Hawley did not believe the Dingley bill would be enacted into law, adding: "The Dingley bill is confessedly a mere makeshift, with all the defects incident to hurried increases or decrease of duties. If it should be passed as it is it seems to me it will be the duty of the president to assemble congress as soon as possible after the 4th of March for a diligent consideration and revision of the tariff in a considerate and conservative spirit, to the end that a bill might be passed that would stand the test of years, subject, of course, to an occasional correction where new incentives and changes in trade may demand it. It is to be remembered, also, that the Dingley bill expires by its own limitation in August, 1898, and it is impossible to evade the question. Therefore, the more speedy action is taken, the better."

DISCUSSING WAGES.

Two Important Meetings to be Held.

The Result of Great Interest to Coal Miners and Window Glass Workers.

PITTSBURG, Pa., Nov. 23.—A joint committee of coal operators and miners are in session this afternoon, considering the recent demands of the men for an advance. It is thought that the advance will be refused, as the operators have said that the condition of the market will not warrant an increase.

Another conference of window glass workers and manufacturers to arrange this year's scale of wages has been called for tomorrow and a majority of the workers' committee say they will settle the question if the manufacturer's proposition, made at the last conference, still holds good. Appeals have been received by the workers' committee from all parts of the country asking for a settlement on the basis of last year's scale, in preference to shut down or strike.

CHILDREN PERISH.

Five Little Ones Burned to Death.

The Father Becomes a Raving Maniac on Hearing the Terrible News.

HAMILTON, Mo., Nov. 23.—Five children of Mr. and Mrs. Snyder Neal, living five miles north of the city, were burned to death Saturday night. The Neal dwelling was burned while the parents were attending a dance. When they reached the burning building the father saw his eleven-year-old girl lying burning in the front door, clasping her three-year-old brother in her arms. The flames prevented rescue. The father fell in a swoon and has been a raving maniac ever since.

Nora, nine years old, is the only survivor of the fire. She says that the children of home—Callie, thirteen; Hattie, eleven; Willie, seven; Clarence, five; Lillian, three, herself—retired at the usual hour in an upstairs chamber. The next she knew the fire was coming through the floor and the building was enveloped in flames. She says that all six were asleep. She rushed to a second story window and jumped to the ground, calling to the others to follow, as the fire had cut off escape by the stairway. It is thought the fire was caused by an incendiary.

FATE OF CUBANS.

Liberty or Extermination, Which Shall it be?

That is the Alternative Today—The United States May Take a Hand.

FRANKFORT, Ky., Nov. 23.—United States Senator William Linzbey, a strong administration man, expects decisive action on the part of congress regarding Cuba at the approaching session. On an interview he says: "The resolution now in progress in Congress will result in the independence of the island or in the practical extermination of the Cuban people."

Continuing, the senator says: "Humanity demands that the useless destruction of property and the cruel waste of human life should cease to an end. If negotiations with Spain will not avail, then there should be intervention. In this movement the United States must take the lead."

WASHINGTON, Nov. 23.—Consul General Lee, accompanied by Mrs. Lee and his daughter, called at the state department. General Lee, when asked concerning the reports that he had recommended intervention by the United States in Cuba, replied that his report had been presented personally to Secretary Olney and that unless Mr. Olney had given out information concerning it, all reports as to its contents were mere conjectures, for as far as he (Lee) was concerned he had not spoken to anyone regarding it.

MISSION SOCIAL.

The Baptist Preparing For an Entertainment.

The Easy Side Baptist mission will give a social and entertainment at Woodruff hall, Monroe road, Tuesday evening, November 24. The proceeds of the entertainment are to be used to purchase Christmas presents for the children of that mission. The following program will be rendered:

Opening	Orchestra
Prayer	Rev. Horace Hanson
Recitation	Mrs. Frank Stone and Co.
Recitation	Miss Ella Mae Wolfe
Recitation	Master Dwight Miller
Recitation	Master Ed. Miller
Recitation	Mr. R. Knoll
Address	Rev. J. L. Higgins
Recitation	Miss Lydia Lengel
Duet	Misses Ed. Fairfield and Lydia Lengel
Recitation	Miss Laura Bonta
Violin solo	Miss Sarah Fairfield
Recitation	Miss Edith Snyder
Mandolin club	Mr. Frank Wolfe, Miss Edith Snyder
Duet	Misses Nellie Wolfe and Edith Snyder
Recitation	Arthur Hanson
Address	Mrs. Frank Stone
Instrumental solo	Miss Ella Fairfield
Tableaux	The Guardian Angel

Mrs. M. Elroy, of 225 West Main street, will entertain the S. P. club Tuesday afternoon at 1 o'clock tea.

ITS NEW QUARTERS.

The Polish National Alliance Dedicates a Hall.

The Structure the First of Its Kind in America.

CHICAGO, Nov. 23.—"Boze Coz Polske!" That stirring martial anthem, "God Save Poland," was enthusiastically sung last evening by thousands of delighted Poles, who filled the great audience room of the new hall of the Polish National alliance of the United States. The occasion was the formal dedication of the handsome and commodious structure on West Division street, near Noble, to the uses and purposes of the alliance. An interesting feature of the dedication was a street parade of most forty branches of associations and societies included in the alliance. Representatives were also present from Milwaukee, Buffalo, Detroit, St. Paul, St. Louis, South Bend, Ind., Grand Rapids and from different localities throughout Illinois. The building was erected at a cost of $35,000 and is the first one to be erected in the United States by a Polish organization. The alliance was organized in Philadelphia fifteen years ago. It contains 36,000 members and branches are established in every state in the country. The national headquarters are in Chicago. Mutual insurance, the encouragement of the naturalization of Polish citizens and the advancement of the education of the Polish masses are the leading objects of the organization. The alliance pays $2,000 monthly for the life insurance benefits alone. At the conclusion of the exercises a banquet was tendered the visiting representatives and delegations by the local branches of the alliance.

WHEAT ACREAGE.

It Decreases in France and Increases in Britain.

The Outlook for the Crop in Russia is Not Flattering.

LONDON, Nov. 23.—The Mark Lane Express today, commenting on the wheat outlook, says: "We expect that the decrease of the French wheat acreage in 1897, owing to the influence of the seeding season, will be much larger than any increase in this country. The sowing of Asiatic wheat in Russia is now admitted to be smaller than usual. The rise in prices has stimulated Russian markets and the line of spring grains sowings is likely to offset the Asiatic deficiency. We must await further news from India before concluding that the deficiency is overestimated. Injury has been already done and there cannot in any wheat available for export prior to April, 1898. Australia is importing California wheat and has no surplus available for shipments to Europe." Commenting upon the past week's quiet markets, the Mark Lane Express remarks: "The farmers are spoiling the market by over-supply. We suggest that a central chamber organized on a society of wheat growers, pledged to sell only in such quantities as the situation demands."

FLOODED RIVERS.

Fatalities Which Have Occurred in Washington State.

SEATTLE, Wash., Nov. 23.—News has just reached this city from Skihomish, on the Great Northern railway, which indicates that the Skihomish river is rising. The river has jumped its bank in many places and invaded the homes of ranchers. One instance is given of a woman who waded half a mile with a baby in her arms through three feet of water to escape the rising water. Houses have been swept away and big trees, fences and other movable objects are being carried off. A man named Baker came sailing down the Skihomish yesterday on a tree, while near him crouched a big black bear. Near the town of Skihomish Mrs. Sanders saw a bear on a floating tree and shot it dead and secured the carcass.

TIES ON THE RAILS.

The Discovery Made in Time to Prevent a Wreck.

SALT LAKE, Utah, Nov. 23.—Just before the 7:30 p. m. Union Pacific south bound train reached Kayville, fourteen miles north of this city, an employe of the road discovered men placing obstructions on the track. When he approached and spoke to them he was answered by several shots, after which the men fled. They had placed ties across the track and it is believed it was their intention to hold up the passenger train due in a short time. The people of Farmington have received three suspicious characters in the vicinity.

RUN AWAY WITH A BABY.

Sheriff Searching for Mrs. Schanze, Who Failed to Return a Borrowed Child.

MUNCIE, Ind., Nov. 23.—Mrs. Herman T. Schanze is being searched for by the sheriff, Judge Keons having issued an attachment. She took a two-year-old baby from the Delaware county orphans' home and when the association demanded its return she refused and they entered suit in court. She disappeared from home and left the city, taking the baby with her.

Diaz Welcomed.

MEXICO CITY, Nov. 23.—President Diaz has been royally welcomed in Puebla, where he has gone with a large number of distinguished people. He has laid the corner stone of the new hospital and of the statue of independence. People all along the line of railroad gathered in enthusiastic groups and voiced vociferously cheered him, and at Puebla the enthusiasm was something wonderful, the whole city being illuminated and superbly decorated.

GONE TO REST.

Walter A. Phillley Passes Peacefully Away.

He Was Prepared to Meet His Maker—Death of Mrs. Gillison and Mrs. Stapleton—Funerals.

Walter A. Phillley, one of the bright young men of the city of Fort Wayne, has been called to his last long home and today his soul is at peace with his God. Just on the verge of man's estate, the son of loving parents is compelled to give up the battle of life and leave forever the scenes of happy childhood.

Walter Phillley has for about a year been suffering with appendicitis. At times pain almost overwhelmed him, but he bore up bravely until a few days ago, when it was decided to have an operation performed. Walter knew that the result might be his death and calling his parents to his side he told them that he was prepared to die and asked them to pray for him. Friday Dr. Maurice Rosenthal performed the difficult surgical operation and the young man began the desperate fight with death and at 9 o'clock Sunday evening was compelled to yield the battle, the grim reaper stealing softly into his chamber at this hour and bearing his soul swiftly away to its maker. The many friends of the young man, while knowing that death was near, were shocked this morning when they learned that he was gone.

Walter A. Phillley was nineteen years of age and was born and raised in the city of Fort Wayne. His friends were only numbered by his acquaintances, for all of whom he won just a pleasant smile or word. He was a son of Mr. E. S. Phillley, agent of the Lake Shore road in Fort Wayne, and a nephew of County Clerk H. M. Metzger. For some time past he has been employed in the county clerk's office. He was a member of the First Presbyterian church and also a member of the society of King's Sons.

The funeral will occur tomorrow afternoon from the residence, 40 Brackenridge street, Rev. D. W. Moffat and Rev. L. L. Henson officiating. The pallbearers will be Charles Lang, Guy Bell, Fred Shaaf, Percy Olds, Frank Creighton and James Bennett.

Sunday evening, at her home, 17 East Lewis street, occurred the death of Mrs. Emma E. Gillison. She had been suffering with jaundice and finally succumbed to its ravages. Mrs. Gillison was aged fifty-one years, seven months and five days, and was the widow of Henry Gillison. She leaves two grown daughters and a son to mourn her loss. The funeral will occur Wednesday afternoon from the residence.

Mrs. Lydia A. McQuiston, wife of Mr. William McQuiston, died Sunday afternoon from the effects of la grippe and nervousness at her home, No. 43 Second street. She had been ailing for four or five years and had been quite ill for two weeks past. Besides the husband there grown daughters survive. Funeral services were held this morning at 11 o'clock and then the remains were taken to Ostrander, Ohio, where the interment will occur.

The funeral of the late Charles Willett will occur Tuesday afternoon from the late residence, 228 High street, Rev. Wagenhals officiating.

FITTING TRIBUTE.

New Jersey Honors the Memory of Her Soldiers.

A Monument Near Chickamauga Knob, the Historic Battlefield.

CHATTANOOGA, Tenn., Nov. 23.—A party of distinguished citizens of New Jersey arrived in the city yesterday to attend the dedication here today of the monument erected at Orchard Knob to the New Jersey troops who fought in the battles of Chickamauga, Chattanooga and Missionary Ridge.

The special yesterday at Chickamauga. The monument, which will be dedicated this afternoon, was erected at a cost of $14,000 and is one of the handsomest in the park.

At 4 o'clock the visitors, the national park commissioners and a number of prominent Chattanoogans left for Orchard Knob, on which the monument stands. Hon. John S. Ledley, of the New Jersey commission, acted as master of ceremonies. The exercises were opened with prayer by the Rev. W. J. Trimble, of this city. The reports of Hon. Francis Child, chairman of the New Jersey commission, was read, and the monument here was presented to the government. Gen. J. S. Fullerton, chairman of the national commission, accepted the monument on behalf of the secretary of war. Eloquent speeches were made by Colonel Stokes and General Minhel, of New Jersey, and Hon. H. Clay Evans, of this city.

Death of Gen. Palacio.

MADRID, Nov. 23.—The death of General Ruiz Palacio, the Mexican minister to Spain, is announced today. He had been sick for some time past and died at his residence here yesterday.

Mr. and Mrs. D. F. Valentine spend Sunday at Bluffton.

DEDICATED TO GOD.

Services at the New Church of Christ.

Rev. F. M. Eaton, of Cincinnati, Delivered the Dedicatory Sermon.

Patriotism in the cause of the Lord prevailed in an inspiring degree at the dedication of the new Church of Christ, corner of West Creighton avenue and Miner street, yesterday.

This is the new church home of a congregation which was organized last April with a membership of 114, and of which Rev. J. C. Updike is the pastor. There are now about 150 communicants on the church roll, which number will shortly be increased.

THE NEW CHURCH OF CHRIST.

On the eve of dedication day a large new flag was hoisted over the church, thus introducing to the Fort Wayne homes of worship an innovation. It has long been Rev. Updike's wish to float the national colors over his own church to symbolize "Patriotism, Freedom, Love and Joy," and his desire has come to be realized. The flag raising exercises were accompanied by an appropriate address by Col. R. S. Robertson.

The services attending the dedication lasted all day Sunday. The two sermons of the day were preached by Rev. F. M. Eaton, a divine of considerable prominence in Cincinnati, and who comes well by his reputation for forceful and eloquent presentation of the truths of the Gospel. He earnestly beseched his hearers to stand united in the work of saving souls. It was a labor for the Lord and for the sake of humanity. No one, he said, is exempt from his Christian duty in life and it is the purpose of the church to gather into its fold a faithful following of unselfish, willing people to go out into the byways and hedges and teach the truth. He congratulated the congregation on their handsome new church building and took occasion to pay the new pastor, Rev. Updike, a deserved compliment upon his successful labors in the field of religion.

The services throughout the day were interspersed with songs, a fellowship and communion service, scripture reading and prayer. In the morning free-will offerings and pledges amounted to a handsome sum and showed an enthusiastic support of the cause. In the afternoon there were five-minute speeches. Rev. Updike presided over the services and conducted the fellowship and communion service. One of the happiest features of the musical program was the solo work of Prof. H. A. Easton, of Danville, Ill. His singing was a treat.

Rev. J. V. Updike, the pastor of the new church, first became known to our people some years ago as pastor of the Christian church, corner of Jefferson and Griffith streets. He left this limited charge for a broader field, that of evangelistic work, in which he has been highly successful in several states during the past few years. He is an electrical talker, full of vim and honest purpose. He walks among the poor with the same spirit of sunshine that he carries with him in the ranks of those who are better off in the world's goods. He is a good Samaritan in the uplifting of souls to a brighter and more hopeful realization of life, and the same zeal he has heretofore shown, now applied to the building up of the new Christ's church, must be fruitful of great results.

A description of the church will be in keeping with the account of its dedication. In ground dimensions, 54x102 feet, and built in attractive modern style, it stands as an inspiring monument to the enterprise of the young congregation, and it is doubtful if as handsome an edifice, at the same cost, can be found anywhere.

The church is veneered with brick, and its architectural design is decidedly picturesque, as the accompanying illustration will show. The large tower on the corner is for the main entrance, and there is a smaller entrance on the opposite corner so as to accommodate the people for an easy exit at the conclusion of the services. The side entrance is for Sunday school purposes. The interior is of Gothic design and the ceiling is relieved by plastic trusses, a feature that is very agreeable to the eye. The auditorium is fitted up with Sligloman pews made at Springfield, Ill. The glass used in the windows is beautiful, the sermons furnished by the Masonic and Odd Fellows' fraternities being exceptionally fine. The freering is into as follows:

Trustees—Edward Suter, John Rhinesmith, John Dalman, C. E. Miller and Sanford Rich.

Elder—F. M. Rosemun.

Deacons—C. E. Miller, A. F. Bowman and J. F. C. Spunkel.

Financial Secretary—E. W. Miller.

Treasurer—Sanford Rich.

Clerk of Church—J. H. Clark.

The rest of the board will be elected shortly.

In connection with the church there will be a flourishing Sunday school, which had sixty-nine members at its organization and has had an attendance as high as 114.

A subscription was raised among the members of the new church and the friends thereof and about $5,000 was subscribed, more than half of the indebtedness.

Rev. Updike will this evening begin revival services, to continue indefinitely. Prof. Easton, of Danville, Ill., will have charge of the music. The subject tonight is: "What are We Here For?"

POLICE NEWS.

A Quartet of Vagabonds Before Mayor Schierer.

He Sends Them All to Jail—New Officer on Duty.

Mayor Schierer was confronted by only four prisoners when police court convened. They were arrested by Pennsylvania Detective Stell last evening on a charge of vagrancy and gave the names of Charles Coleman, John Vogle, Jacob Pfaffer and John Pfeiffer. The mayor fined them $5 and costs and on failure to pay they were all taken to hotel de Melching to serve fifteen days.

A lad named McCann was given a lecture by the mayor for trespassing on the Pennsylvania company's property. On promise to keep off the property the lad was allowed to go.

THE COOK'S CASE.

Mrs. Sandut, of Poplar street, has for some time been the owner of a pet coon. Some person seems to have fallen in love with the dusky little fellow and last night Mrs. Sandut reported to Officer Palmer that it had been stolen. The officers are looking for the queer pet.

NEW OFFICER ON DUTY.

Patrick Maldon, the new patrolman elected by the board of safety, reported for duty last night and was assigned to the Sixth ward beat along with Officer Heller.

THE MARKETS.

Chicago Market.

CHICAGO, Nov. 23.—Wheat—Nov., 77½c; Dec., 76¾c; Jan., 77⅞c; May, 80½c; July, 77⅞c.

Corn—Nov., 23½@23⅝c; Dec., 23⅝@23¾c; May, 27½@27⅝c.

Oats—Nov., 18⅝c; Dec., 18⅞c; May, 22½c.

Pork—Nov., and Dec., $6.82½; Jan., $7.62½; May, $8.05.

Lard—Nov. and Dec., $3.85; Jan., $4.05@4.07½; May, $4.27½@4.30.

Ribs—Nov. and Dec., $3.77½; Jan., $3.83; May, $4.02½@4.05.

Placed in Debt.

KANSAS CITY, Nov. 23.—William Foley, the wealthy young farmer who has been arrested at Liberty, Mo., and formally charged with the murder of his aged mother and sister, has been brought to this city for safe keeping and placed in the county jail. The trip was made on an early train to avoid any demonstration against Foley at Liberty, whose citizens have become thoroughly wrought up over the cold blooded murder.

Every reputable dealer in Fort Wayne, without exception, sells "Ye O." and "Frank's Chubs" 5c cigars. fmost on having them. 2342

GRAHAM TAYLOR.

He Addressed the Workingmen Yesterday Afternoon.

An Ardent Friend of Labor Organizations—He Explained Many of Their Workings.

Prof. Graham Taylor, editor of the Chicago Commons, yesterday delivered an address at the city hall under the auspices of the Trades and Labor Council of this city. Mr. Taylor was in the city the guest of Hon. and Mrs. T. E. Ellison, and when the Trades Council learned of his coming they appointed a committee to arrange for an address to laboring men. A fair audience was at the hall and they were treated to a practical address on the labor movement. Mr. Taylor is an ardent friend of organized labor and believes as much good is being done for humanity by these bodies of laboring men as by any other institutions. He has a wide acquaintance among the leaders and officers of the several national organizations. His short talk yesterday afternoon was well received by the audience and it is believed will do much to bring about a better feeling between the members of organized labor and men of the other classes. Prof. Taylor preached at the Baptist church in the morning and at the First Presbyterian church in the evening. His sermons were devoted to an explanation of the workings of the social settlement in Chicago of which he is the founder.

Prof. Taylor will deliver a lecture at the Masonic Temple next Monday evening under the auspices of the Women's league. His subject will be "Social Democracy."

CHANGED HIS MIND.

President C. B. Power Withdraws His Resignation.

He Was Not Much Annoyed by the Fort Wayne Management Last Season.

The following special from Pittsburg appeared in Saturday's Toledo Bee, and it reads as if it might have been written by President Power himself:

"President C. B. Power, of the Interstate league, has, at the urgent request of several prominent members of the league, withdrawn the notice of his resignation. Mr. Power has seen the league through some very great storms that threatened to wreck it, storms that will not be so numerous or severe, and it is only in keeping with common sense and fair play that he should be in charge when the prospects are more encouraging.

President Power was not in high favor with the Fort Wayne management last season, as it was claimed that the only fines he collected were those inflicted on George Tebeau and Phil Knoll. Scores of people are interested in the official records of the players, but up to date President Power seems to have kept them unbiased.

The bell ringer which did the terrible work was No. 99, in charge of Conductor Begton and Motorman Bowman. There are different stories as to just how the incident happened, but the line received with the most credence is as follows: Freddy attempted to cross the street in front of the First National bank. A buggy was approaching and the little fellow, in attempting to get out of the way of the buggy, jumped in front of the car, which he did not see approaching. The police officers have made a thorough investigation of the accident and have learned no evidence that would cause the arrest of the motorman, who, it is claimed, could not possibly have prevented the terrible fatality.

The remains of the lad were this morning taken to the home of his aunt and grandmother, No. 175 East Washington street, from whence the funeral will occur Wednesday afternoon at 2 o'clock. He was aged five years and four months.

KILLED HIMSELF.

Jack Freeman Driven Insane by Spiritualism.

Arises From His Bed in the Early Morn, Gets the Weapon and Fires One Shot.

BLOOMFIELD, Ind., Nov. 23.—J. W. Freeman, one of the most prominent business men of this city, committed suicide at 4 o'clock yesterday morning by firing a bullet into his heart while in bed. Mr. Freeman arose quietly and procured his shotgun from a bureau drawer and again resumed his place in bed. His wife heard nothing until the muffled explosion and found that he had fired a twenty-two calibre bullet directly into his heart, dying within a few minutes. Mr. Freeman has been engaged in the drug and stone quarry business in Bluffton for twenty-five years. During the last two or three years he has been a deep student of spiritualism, and his mind became slightly unbalanced on the subject.

GREAT REVIVAL

To be Commenced in Philadelphia at an Early Date.

PHILADELPHIA, Nov. 23.—Philadelphia is arranging for one of the greatest revivals of religion ever held in the city. The meetings will commence at the close of Mr. Moody's meetings in New York city. Three hundred and fifty ministers, of all denominations, have already enrolled themselves in the work and the results will be great and far reaching.

Lima, Dayton, Piqua, Sidney, Wapakoneta, in Ohio, and a number of towns in Indiana. The deal involves millions. The Dietrich syndicate owns the Fort Wayne gas plants.

CRUSHED TO DEATH.

Little Freddy Peters Killed by an Electric Car.

While Attempting to Cross Calhoun Street He is Run Down by a Bell Line Car.

THE SENTINEL is again called upon to chronicle one of those sad accidents that which it seems no human agency has control. Yesterday little Freddy Peters was happy and playful in the joyous day of his youth and today he lies a corpse, mangled almost beyond recognition.

At about 4:45, Sunday evening, people walking on Calhoun street, between Berry and Wayne, were horrified to see a little boy attempt to cross the street in front of a north-bound belt line car. In a second he was in midnight by the car, thrown to the ground and, before the motorman could turn the brake, the wheels had passed over the little fellow's body. Al. Hubbard, who happened to be passing, rushed into the street and picked up the lad, carrying him into Moellmann's drug store. He was unconscious, the little body being terribly mutilated by the death-dealing wheels. Nobody at first recognized the boy, but many persons rushed to telephones and called for surgical aid. The first physician to arrive was Dr. Norman and so overcome was he by the sickening sight of the mutilated body that he almost fainted and had to be assisted to the street. The patrol wagon was called to convey the boy to a hospital, but his condition was such that before he could be carried to the wagon, his little soul had winged its flight to the great beyond.

None of the hundreds crowded on the street where the accident occurred recognized the lad, but finally a little playmate told that his name was Freddy Peters. An investigation was developed that he was a nephew of Mrs. Rash, the Rose Mansion, street, milliner, and a son of Mr. and Mrs. Frederick Peters, of Wabash street. The body was taken to Peltier's morgue, where it was positively identified by the aunt. Little Freddy lived about thirty minutes suffering untold agony.

The father has been having much more than his share of trouble during the past few weeks. At present he is an inmate of the hospital suffering with broken arms received in a runaway, last Thursday afternoon. About a month ago Mr. Peters was leading a bull along East Wayne street, when the animal broke loose and gored a little girl to death. The mother is at her home on Wabash street, and not being in the best of health the terrible catastrophies, following so closely on the heels of each other, have completely prostrated her.

The bell ringer which did the terrible work was No. 99, in charge of Conductor Begton and Motorman Bowman. There are different stories as to just how the incident happened, but the line received with the most credence is as follows: Freddy attempted to cross the street in front of the First National bank. A buggy was approaching and the little fellow, in attempting to get out of the way of the buggy, jumped in front of the car, which he did not see approaching. The police officers have made a thorough investigation of the accident and have learned no evidence that would cause the arrest of the motorman, who, it is claimed, could not possibly have prevented the terrible fatality.

The remains of the lad were this morning taken to the home of his aunt and grandmother, No. 175 East Washington street, from whence the funeral will occur Wednesday afternoon at 2 o'clock. He was aged five years and four months.

KILLED HIMSELF.

Jack Freeman Driven Insane by Spiritualism.

Arises From His Bed in the Early Morn, Gets the Weapon and Fires One Shot.

BLOOMFIELD, Ind., Nov. 23.—J. W. Freeman, one of the most prominent business men of this city, committed suicide at 4 o'clock yesterday morning by firing a bullet into his heart while in bed. Mr. Freeman arose quietly and procured his shotgun from a bureau drawer and again resumed his place in bed. His wife heard nothing until the muffled explosion and found that he had fired a twenty-two calibre bullet directly into his heart, dying within a few minutes. Mr. Freeman has been engaged in the drug and stone quarry business in Bluffton for twenty-five years. During the last two or three years he has been a deep student of spiritualism, and his mind became slightly unbalanced on the subject.

GREAT REVIVAL

To be Commenced in Philadelphia at an Early Date.

PHILADELPHIA, Nov. 23.—Philadelphia is arranging for one of the greatest revivals of religion ever held in the city. The meetings will commence at the close of Mr. Moody's meetings in New York city. Three hundred and fifty ministers, of all denominations, have already enrolled themselves in the work and the results will be great and far reaching.

SUYS MORE PLANTS.

The Dietrich Syndicate Reaching out to Ohio.

The Dietrich syndicate, of which E. C. Benedict, President Cleveland's close friend, is president, has just closed a deal whereby it acquires all of the property of the Ohio and Indiana Natural Gas company. This includes the plants of

THE GREATEST

Special Rocker Sale

EVER OFFERED TO THE CITIZENS OF FORT WAYNE.

TUESDAY, NOVEMBER 24th.

50 Antique Quarter Sawed Oak Ladies' Rockers, with box seats upholstered in fine silk Tapestry, choice of two styles of backs, worth $4.00, for **$2.48**

75 Beautiful Arm Rockers, (like cut) with Leather Cobbler seats, in either Antique Quarter Sawed Oak or Mahogany finish, highly polished; choice of two styles of handsomely carved backs, worth $5.00, for **$2.98**

25 Elegant Arm Rockers in either Antique Quarter Sawed Oak or Mahogany finish, wood saddle seats, highly polished, with fine hand carved backs, worth $4.00 for **$3.68**

These Rockers will make beautiful as well as useful Christmas presents. If desired, we will hold them for purchasers and deliver them at Christmas time.

Come early, as they will not last long at these prices.

PICKARD BROS,

12 AND 14 EAST COLUMBIA STREET.

SPECIAL PRICES

Fall of 1896.

Suits to Order.

$45.00 Suits for $35.00.
$40.00 Suits for $30.00.
$35.00 Suits for $25.00.
$30.00 Suits for $20.00.
$25.00 Suits for $18.00.
Good Suits for $17.00.

Overcoats to Order

$45.00 Overcoat, $30.00.
$35.00 Overcoat, $20.00.
Fine Overcoats for $17.00 and $18.00.
Good Pantaloons $4.50.

A Perfect Fit Guaranteed, Or Money Refunded.

A. FOSTER,
Merchant Tailor,
63 West Wayne St., Fort Wayne, Ind.

The Evening Sentinel.

BY E. A. S. HACKETT.

MONDAY, NOV. 23, 1896.

EYE OPENER

—FOR—

Bargain Seekers!

Boys' Overcoats $1.00, 1.50 and $2.00.

Better Grades at $3.00, $3.50 and $5.00.

A good Heavy Macintosh, with Cape, $3.50, will not leak.

Boys' Knee Pants Suits, late styles, good warm suits, wear well, $1.50, 2.00, 2.50 up to 6.50.

Men's good All Wool Suits at $5.00 and 6.00.

Better grades, Tailor-made, at $8.50, 10.00, 12.00 and 15.00.

We carry the largest stock of

OVERCOATS

In the city, and guaranteed to be

Below All Competition.

Look at Them. They Are Quick Sellers.

OVER TEN YEARS IN FORT WAYNE.

LEHMAN'S

34 and 36 Calhoun Street.

The lower branch of the legislature in Vermont has decided that there is as much politics in that state as the soil will support without giving the right to vote to the women.

The fact that there were 13,000 members in the teachers' reading circle of Indiana last year and 18,500 in the young people's circle indicates that these organizations are accomplishing some valuable educational work.

THANKSGIVING fowls will be sent this year by Horace Vose, the veteran turkey dealer of Rhode Island, to President Cleveland, President-elect McKinley and William Jennings Bryan. It is suspected that the fattest bird will go to Canton.

THE New Albany Ledger, Sonora Democrat, Lawrenceburg Register, Shelbyville Democrat, and sundry other democratic papers in Indiana, have indicated a plain and unmistakable terms that they have had all the fusion they care to have the remainder of this century. Hereafter these papers propose to have democracy pure and unadulterated.

INDIANA joins Kentucky in the demand for free turnpikes.

NOW THAT so many state legislatures are about to meet we have begun to hear of bills regulating the size of theater hats, forbidding fights and bloomers upon the stage and such like.

THE Cincinnati Enquirer, which supported Bryan and free silver, is courageous enough to admit that the election of McKinley has stimulated business. "Revival," it says, "seems to be in the air." Well, we hope so, and THE SENTINEL will do everything in its power to bring better times around.

THERE will be a meeting tonight of the silver men to organize a Fort Wayne Bimetallic union to be held at the city hall at 7:30 o'clock. It is proposed to keep the silver question before the people in such a manner that they may have an opportunity of studying the question and understand the real merits before the next campaign.

THANKSGIVING is near and the valedictory gobble of the turkey is heard in the land. It is welcome news that this has been a propitious year for turkeys, and that they promise plentiful of bulk and delicacy of flavor, in itself a cause for the Thanksgiving with which the bird is traditionally allied. The holiday approaches auspiciously. The future is radiant with promise and any considerations turkey might to embrace will for the privilege of being sacrificed to furnish forth a feast of such happy omen.

GEN. REUB WILLIAMS, of Warsaw, announces that he will not be a candidate for the state pension agency, and that it is his purpose and his "one great desire to remain with the Northern Indianian" the eight years more that will be required to fill out the half century of his connection with a journal projected by us when yet a boy." General Williams, THE SENTINEL is glad to say, is not only one of the abler newspaper men in Indiana, but worthy of and deserving of any office within the gift of the party with which he has so long been identified.

The German democratic club, of Indianapolis, had a stormy session Saturday night as a result of the introduction of a resolution calling for a continuation of the agitation of the silver question. Vigorous opposition was made to this proposition. It resulted in a protracted debate, in the course of which it was contended that inasmuch as the next campaign will be one for individual officers only, it would be manifestly absurd to inject the money question into a purely local contest. The discussion was kept up until a late hour, without resulting in a definite conclusion.

The only vote that was cast for Palmer and Buckner in the precinct in which David Bennett Hill resides has been accounted for without implicating that distinguished party. Another man claims the honor of having cast it. This only widens the field of conjecture concerning Senator Hill because it now makes the question whether he voted for McKinley or Bryan an open one with no possibility of it being settled. For some unaccountable reason Senator Hill does not care to have it known how he voted. It is now certain, however, that he did not vote for Palmer and Buckner.

ALL dispatches coming direct from Cuba are under supervision of the Spanish authorities, and the war has been in progress long enough to reveal the lack of reliability in reports furnished by Spaniards. On the other hand, all news brought by vessels to Florida and telegraphed thence is furnished by Cubans, or by persons in sympathy with Cuba, and is likely colored accordingly. But there is in the United States a person who can speak with knowledge. Consul General Lee is able to judge of the prospects of the patriot soldiers, and when he suggests—and it is understood that he does—the proffer of the good offices of the United States to bring about a modus vivendi for a sufficient time to enable negotiations to be conducted for securing the independence of the island by purchase, the United States guaranteeing payment of the debt, his suggestion is worthy of consideration.

The purchase of the street railway lines of Middletown, Ohio, by the Cincinnati, Hamilton and Dayton Railroad company is likely to be the beginning of a revolution in suburban carrying service. It implies a purpose to employ electricity as a motive power in suburban traffic even on the trunk lines, which, of course, will justify a greater number of trains, more frequent stops and a higher rate of speed than is possible with steam power, while on the other hand it implies an experiment with electricity on heavier trains than it has been applied to hitherto. The proposed extension of the system to other towns in the neighborhood of Cincinnati is of comparatively little importance. The main thing in connection with the movement is that in the event of the successful operation of the suburban service on the Cincinnati, Hamilton and Dayton it will be natural and in longer runs and other roads, and may ultimately succeed steam as a motive power for railroads altogether.

The increased area of tobacco culture in Mexico is the logical consequence of several circumstances. In the first place, as Consul General Crittenden states in a recent report on the subject to the state department, the soil is suitable and the territory abundant, while the present conditions in Cuba are also contributory agents. The war, with its devastating effects on all industrial life, has interfered very seriously with the cultivation of the leading article of export and has nearly wiped out the supply from that source. In view of these facts it is fortunate that the people of Mexico are turning their attention to this branch of agriculture. It will not only result in the increase of the commercial prosperity of the country, but will prevent the enhancement of the price of what has come to be a necessary of life, and it ought to bring into closer relations the business interests of the United States and Mexico. Mr. Crittenden says that, necessarily, the industry in Mexico will be limited to the growing of the leaf and the manufacture of the product ought to be secured for this country, thus affording mutual opportunities for profit in the business.

THEATER HATS.

They Are Essentially Dainty and Exquisitely Novel in Design.

One of the theater bonnets is built of deep cream mirror velvet. There is a tiny crown of cream velvet, covered with a pattern in seed pearls. It is just on bretelle fashion, and yet it has a bonnet shape of three and a half inches in front.

Choux of cream chiffon are tacked on each side of the crown, and reach nearly to the ears. The only bit of color is a twist and knot of bright pink velvet, with a silvery sheen that suggests the frosty heart of a watermelon.

Another theater bonnet, more suitable for matrons, was made on the same general lines, though the materials were different. The small crown was of dahlia satin, embroidered in gold, and reflecting the blue of the crown were tiny bunches of gold and purple hearthsease. The choux were of black chiffon, bordered in gold, and the bow was of dahlia-colored velvet dahlia, with a facing of silver gold.

"A modiste has fashioned several of her daintiest bonnets in green and white. The prettiest one of these was a tique with a covering of white satin, embroidered in silver and straw. Around the edge were clusters of white and green bulbs, and at one side a tall bunch of ailsettes.

Of course, one has to possess some sort of small hat too, though big hats will undoubtedly be the vogue. Wintry winds work such havoc with picture hats."

PHYSICIANS UNDER ARREST.

Friends of a Decatur, Ind., Widow Charge Them With Malpractice.

DR. J. Steinbauer and J. C. Ulmer, prominent physicians in northern Indiana, were arrested today at Decatur charged with malpractice in the case of Mrs. Adeline Brown, a wealthy widow of this county, found which death resulted. The body had been buried two days and was exhumed at the request of relatives, who became suspicious and ordered the coroner to investigate. Sensational developments are expected at the trial. The prisoners were released on $5,000 bail.

GEORGE FERRIS DEAD.

Inventor of the Ferris Wheel Succumbs to Typhoid Fever.

PITTSBURG, Nov. 23.—George W. Ferris, who conceived and built the world famous wheel, died of the Mercy hospital in this city, at 41 o'clock Sunday morning, of typhoid fever. His illness has been brief, and it was only Friday that he was taken to the hospital. The attending physicians say his system was greatly run down by overwork. His wife came here from Canton yesterday, that she might be with her husband in his dying moments.

The entertainment to have been given Tuesday evening by the seniors of Westminster seminary has been postponed for a few days, owing to the death of Walter Phillips. It will renders it impossible for Miss Phillips to participate in the relation of the farce. Tickets will be good for the later date, which will be duly announced.

ROYAL BAKING POWDER

Absolutely Pure.

A cream of tartar baking powder. Highest of all leavening strength.—Latest United States Government Food Report.

ROYAL BAKING POWDER CO., New York.

KING OSCAR OF SWEDEN.

He Is a Very Popular Potentate in Newspaper Circles.

OSCAR II, king of Sweden and Norway, who will probably be the fifth and last arbitrator in the settlement of the Venezuelan question between Great Britain and the United States, is one of the most cultured and democratic monarchs in all Europe. He has other characteristics which make him a most interesting personage. As an arbitrator it is doubtful if a more acceptable to both nations could have been found. Although the Scandinavian government has played but a small part in international affairs in recent years, the influence of its king has been widely felt. For this is not the first time that he has been asked to act as referee in such disputes.

King Oscar's moderation, good judgment and his love of justice and fairness are universally acknowledged. In addition to these qualities of statesmanship he possesses no little literary ability. Besides being collector one of the best selected libraries to be found in any European palace he has written several books himself, one of which, a volume of poems, which was submitted anonymously, was awarded first prize by the Swedish academy. He is a good orator, too, and as an after dinner speaker has gained the reputation of being the Chauncey Depew of Sweden.

King Oscar is looked about by our social barriers, and it is easier to secure an audience with him than with the president of the United States. Every Tuesday the doors of the palace are thrown open to visitors. This does not mean that the monarch quits himself on show, for he goes about as freely and as informally. His receptions are for the benefit of those of his subjects who wish to submit him, although hunters take advantage of them to shake hands with a real king. The visitor enters the waiting room without any formality, and his name is taken by a resident one, who, in his turn, informs the king's private secretary. The secretary enters all who come in a friendly, informal manner. Needless to say, King Oscar is a popular monarch at home as well as abroad. He is fond of yachting, and is a good sailor. He is a fine musician, something of a composer, and likes to go to the opera or theater.

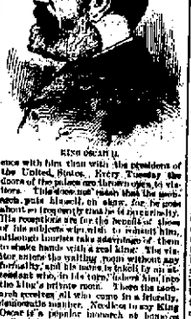

KING OSCAR II.

A NEGRO ARTIST.

Edwin M. Bannister Has Achieved Fame With His Brush.

Edwin M. Bannister, the distinguished colored artist, who has been pronounced on many delightfully painted sketches of the New England coast, as well as upon many striking pictures of Scriptural ideals, some of which hang in prominent Catholic churches in the eastern states, is a native of Canada, and has accomplished the genius of his brush under much adverse circumstances.

An interesting personality is that of the good New England artist, whose face is as unfamiliar and whose works have such a strong appeal to the sympathetic Scriptural ideals, some of which hang in prominent Catholic churches in the eastern states, is a native of Canada, and has accomplished the genius of his brush under much adverse circumstances.

An interesting personality is that of the good New England artist, whose face is as unfamiliar and whose works have such a strong appeal to the sympathetic Scriptural ideals, some of which hang in prominent Catholic churches in the eastern states, is a native of Canada, and has accomplished the genius of his brush under much adverse circumstances.

Although Mr. Bannister has lived in Providence for the last 30 years, he was born in St. Andrews, N. B., and spent his boyhood there. Before he was 10 years old he was hired to a gentleman in the village for his keep, with the privilege of attending the village school. He was fond of drawing, and, while he was apprenticed to a cobbler, it was generally conceded that he would make a good artist some day. He did finally leave St. Andrews and came to the United States to study art.

With Bliss deep sentiment, he was shocked to the fact that his brown skin made some difference in New England than it had in New Brunswick, where he was the social equal of any youth. He did not give up, though, and after many trials settled down in Boston to study under Dr. Rimmer. In 1871 he finished his studies and went to Providence, of which city he has been a resident ever since. He became a regular contributor to the Boston Art Club, and was cordially received by the members of the Providence Art league. His most notable picture was "Under the Oaks," which received the first gold medal at the Philadelphia Centennial exposition in 1876. Since then Mr. Bannister has been industriously painting, exhibiting in Boston and Providence each year. Some years ago he purchased a fine sailing boat, and all his leisure hours have been spent in cruising.

Mrs. Bannister is a woman who was a notable figure in New England musical circles, for it was she who started the movement of protest against giving the prima donna's benefit, the Fifty-fourth Massachusetts, smaller pay than that received by the white troops. She was known before her marriage as Miss Carteaux, and she is a descendant of a noted Narragansett chief.

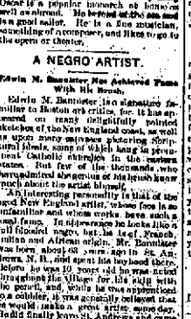

EDWIN M. BANNISTER.

FOOD COLORINGS.

The Prejudice Against Tinted Candies and Other Favorite Foods.

There exists in the minds of many sensible persons a prejudice against the coloring used in fanciful foods, and in these days of artistic luncheons, when everything must match in color, it is quite a drawback to the hostess to serve delicious dishes uncolored and unnatural. The writer's friends have indulged and then stopped, and then the mystified friend said unto each other, "Yes, you?" and "Nay, nay!" and other things not to be recorded here. While they were thus energetically engaged the men of Rocky City, who were themselves early birds upon whom there were no flies, came careering through the mail in the throughfare which had not yet closed up behind the colonel and his satellites and fell upon them with fierceness and such other weapons as were at hand, dispersing them to the four winds, and dragged the county seat back in triumph to Rocky City.

"For clean cut, meaningless enterprise," commented the tourist, "that attempt stands unique so far as my knowledge extends."

"Ah, yes," acknowledged his companions frankly. "That was all right enough in night have been called enterprise. But old Handy hasn't what he used to be. He is beginning to fall on him, I reckon. He had to have help in this operation, but a few years ago he always estimated himself ably single handed, for anything or everything that turned up. He believed in gain is alone no baggin the undivided profits. When he drops down yere, his entire stock in trade consists of his nerve, a package of ordinary sawin besides an a can of condensed milk without a label. There was no doctor yere then, an Handy reckoned he found an easy up a smallpox scare that frightens everybody scamper so thus which in an vaccination the whole outfit of us with condensed milk at 40 apiece, cash down. When it was all over he had capital enough to go into business, an so carried in an elected kilmayor as a mark of respect an admiration for his enterprise."—Truth.

Beyond Reach.

She wrung her hands in helpless anguish. "To think," she cried, "that on such a slender thread hangs his safety!" She sobbed in agony.

Meantime the cord by which her husband's bicycle was tried high up to the ceiling of the summer kitchen didn't do a thing but crack maliciously.—New York Press.

Sad Endings.

"I don't see why you don't have happy endings to your novels," said the social cynic.

"Happy!" cried the author. "Why, I always end the story in the two every time."

"Yes," returned the cynic. "That's just the trouble."—Chicago Post.

Will Provide the Condition.

Boy—What wages will I get, doctor, if I come to work for you?

Doctor—Wages! You will get my services free. What more would you have?

Boy—But, doctor, I am never ill.

Doctor—Oh, but you will be. I'll see to that.—Detroit Free Press.

Another View.

"It always makes me glad to see a woman selling silly over a poodle."

"Why?"

"Because it shows what a bad bringing up some lucky baby has escaped."—Chicago Record.

The Chicago Child Knew Better.

Fond Father—If your papa were to die, you'd have no papa.

Little Absalom—You bet I would! Mamma would mightly soon get me another.—Sketch.

THE MELANCHOLY MOON.

The melancholy days has come—
What ails they was? Tain't no
For sorrowing.
There's something ails,
And I'm a-sorrowing
Is immediately days the blind
That hance is to wight
Wo—Lookin' for
Is open faced delight?

Air these the melancholy days
Wuss sweetness, cinnamon and brown,
Not makin' you wishy
Yor mouth water,
And m you like a crown?

Who says they're melancholy days
When cider's getin' hard
And you kin
Jist lip the mash
Thats dishgusted to the lard?

Where's melancholy in the days
When mince pies, nice and hot—
Yo' lard lately too,
Yo' lat 'em on the spot?

Is these the melancholy days
When corn-fodder looks colorer?
Jumpin' Jimmy!
It's alight plain
That poet didn't know."
—W. J. Lampton in Chicago Times-Herald.

The Weapons.

"I kin lick any man in the place!"

He was a tall, raw boned, red nosed gnicot, with long hair, a shrunk hat, high beaumed a flannel shirt. Both hips protruded, bulged in an angular and ugly manner.

When he entered the barroom, he let the door close with a crash.

"I kin lick any man in the place!"

He distributed a comprehensive scowl among them all. Then he walked the whole length of the bar, took up a position in front of the lookers and ejected a thin, swift stream of amber tobacco juice.

"I kin lick any."

A young, light haired, blue eyed fellow bounded up in front of him with a strange suddenness.

"Disposing you commence on me?" suggested the apparition.

The gaicot looked steadily into the clear blue eyes. Then his wandered over the full, broad chest, slender waist and springy form of the 200 pounds of activity in front of him.

"All right," he said shortly. "Where's yer checkers?" And then they sat down to a quiet little game.—New York Sunday Journal.

Reflecting of a Bachelor.

Some women can make a man do anything he chooses.

Women talk about "jeopled garters" a good deal oftener than they wear them.

When a girl has a silk petticoat on, it makes a firm front. If it's only alpaca, it merely rustles.

A woman will walk by a dead dog in the street with tears in her eyes and three stuffed worms on her hat.

The average girl grows up with the idea that every other man she meets goes through life thinking how he would like to kiss her.

When a man keeps telling a woman how much he loves her, it either bores her to death or else she can never get enough of it. It depends on the man.—New York Press.

A Desperate Wager.

"If you haven't been in a bath, I'll eat my hat!" declared Mr. Weary Watkins.

"Guess I'll have to own up," admitted Mr. Dismal Dawson.

"Bet on me?"

"Bettin' bet; that's all."—Indianapolis Journal.

Very Much out of Date.

Wallace—I don't like much to go to a ball. When I see the young people dancing and enjoying themselves, I feel away out of date. Don't you?

Percy—Don't it? I feel like a campaign transparency after the election is over.—Cincinnati Enquirer.

No Wonder.

The shade of Charles I made no denial.

"It is true," it finally remarked, "that I lost my head. But can you wonder? The way I got it in the neck was something awful."—Detroit Tribune.

An End of the Century Child.

"Say, Frankie, what are you reading in that book about bringing up children?"

"I'm just looking to see whether I'm being properly brought up."—Fliegende Blatter.

Go into Business.

A New Definition.

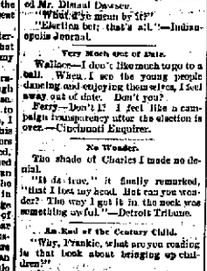

"What is a 'no'er do well?"

"Why, a fellow that can't learn to ride a bicycle."—New York Sunday Journal.

Charitable.

Maniac (to Willie, who is sliding down the cellar door)—Willie, what are you doing?

Willie—Makin a pair'y pants for a poor orphan boy.—Pittsburg Bulletin.

Too Great a Strain.

"Do you dread the ordeal?" inquired the bride.

"Oh," said the condemned murderer. "I know it will just kill me!"—New York Press.

An Obstacle.

Hewitt—Why don't you marry?

Jewett—Do you suppose I can afford to keep two vehicles?—New York Sunday Journal.

How to Improve Old Furniture.

For a first cost there is nothing equal to fine furniture. If your article is made of any hard wood, one coat will be sufficient. If of pine, two or three may be desirable. Simply apply with a brush and let it dry. Repeat if necessary, and then sandpaper until smooth. If any soft wood, finish with a coat of varnish such as any painter can supply. But if you have been more ambitious and made your desk or cabinet of what not of hard wood, you must use beeswax and turpentine if you would have a really beautiful finish that will grow brighter as the years go by. Melt the beeswax with a little turpentine, apply with a flannel rag, rub in with a soft brush—an old paintbrush is good—and finish the polishing with soft flannel. This gives a brilliant polish quite different from the shiny surface of a varnished article.

Syrup of Figs

Gladness Comes

With a better understanding of the transient nature of the many physical ills, which vanish before proper efforts—gentle efforts—pleasant efforts—rightly directed. There is comfort in the knowledge, that so many forms of sickness are not due to any actual disease, but simply to a constipated condition of the system, which the pleasant family laxative, Syrup of Figs, promptly removes. With it the only remedy with millions of families, and everywhere esteemed so highly by all who value good health. Its beneficial effects are due to the fact, that it is the one remedy which promotes internal cleanliness, without debilitating the organs on which it acts. It is therefore all important, in order to get its beneficial effects, to note when you purchase, that you have the genuine article, which is manufactured by the California Fig Syrup Co. only and sold by all reputable druggists.

If in the enjoyment of good health, and the system is regular, laxatives or other remedies — then not needed. If affected with any actual disease, you may be constipated to the most skillful physicians, but if in need of a laxative, one dose of Syrup of Figs will prove the well-informed everywhere, Syrup of Figs stands highest and is most largely used and gives most general satisfaction.

The Pennsylvania Station.

Pennsylvania Lines.

Twelve Zones by Central Time.
24 HOURS.
Daily. Daily except Sunday.
Fort Wayne, Ind. Depart. Arrive.

Trains depart from Pennsylvania Station, Fort Wayne, Ind.

GRAND RAPIDS & INDIANA R.R.

NORTH BOUND.

SOUTH BOUND.

For Richmond and Cincinnati.

*Daily. †Daily except Sunday.

NICKEL RATE

Daily. Daily except Sunday.

WABASH RAILROAD.

Standard Time. Depart. Arrive.

LAKE SHORE & MICHIGAN SOUTHERN.

Daily. Except Sunday.

S. W. HULL,

WALL * PAPER.

Latest Designs, Most Select Coloring. All Grades. Plain and Decorative Paper Hanging, House and Sign Painting. Wall Tinting, Etc.

Do Not Forget Our Initials or Number.

27—CLINTON STREET—27.

Telephone 280.

REGULAR Spanish

This is the cigar you are asking for. Regular Spanish Cigar. The only 10¢ Cigar that sells for 5¢. Made by

KASTEN & KOHLMEYER, 248 Calhoun Street.

GOOD TASTE IN Furniture

is something to be thankful for at this season. You can't have good taste though, unless you cultivate it, and that takes time. We have spent some years in cultivating our taste in Furniture and in helping other people to cultivate theirs. This is one way we do that—by not not allowing any furniture in our store that is not in good taste. One element in good taste that most people overlook is good quality—it comes before decoration every time. If people would only examine closely every article of furniture that they expect to buy we would sell more. We want you to see ours, because we want to sell all the rest.

INDIANA FURNITURE CO.

106 Calhoun Street. Fort Wayne, Indiana.

SO AS NOT TO BE CONFUSED.

With the fake sales that are now rampant in our city, we have determined to remove the canvas signs from our windows. We have nothing in common with these frauds, and do not care to be identified with them in any way. The bargains we offer are honest ones, the goods we offer are honest goods, the prices we ask are honest prices.

OUR SALE IS AN HONEST SALE FOR THE PURPOSE OF RAISING $10,000 BEFORE JANUARY 1st, 1897.

With which to pay off our old partner, who still holds our obligations for that large sum. This necessitates a legitimate cut in the price of all our goods, a cut that means a reduction below manufacturers' prices. But we do not insult your intelligence by telling you we will do impossible things, that we will sell you a $12.00 Overcoat for $3.00. We leave such methods to frauds and fakes. But below we quote you a few actual prices.

READ, COMPARE AND THINK.

MEN'S SUITS.

REGULAR PRICE $ 5.00,	NOW $ 3.75
REGULAR PRICE 8.00,	NOW 5.33
REGULAR PRICE 8.50,	NOW 6.13
REGULAR PRICE 7.50,	NOW 5.10
REGULAR PRICE 9.00,	NOW 6.00
REGULAR PRICE 10.00,	NOW 7.33
REGULAR PRICE 12.00,	NOW 8.75
REGULAR PRICE 13.50,	NOW 9.95
REGULAR PRICE 16.00,	NOW 11.35
REGULAR PRICE 18.00,	NOW 13.75

BOYS' SUITS, 14 to 19 Years.

REGULAR PRICE $ 5.00,	NOW $3.00
REGULAR PRICE 6.50,	NOW 3.95
REGULAR PRICE 7.50,	NOW 4.00
REGULAR PRICE 8.00,	NOW 5.75
REGULAR PRICE 10.00,	NOW 7.25
REGULAR PRICE 6.00,	NOW 3.85
REGULAR PRICE 9.00,	NOW 3.95
REGULAR PRICE 7.00,	NOW 4.85
REGULAR PRICE 12.00,	NOW 7.85
REGULAR PRICE 15.00,	NOW 9.50

CHILDREN'S SUITS.

REGULAR PRICE $2.50,	NOW $1.35
REGULAR PRICE 3.50,	NOW 1.85
REGULAR PRICE 3.50,	NOW 1.75
REGULAR PRICE 4.00,	NOW 2.35
REGULAR PRICE 4.50,	NOW 2.80
REGULAR PRICE 5.00,	NOW 3.85
REGULAR PRICE 5.50,	NOW 4.00
REGULAR PRICE 6.00,	NOW 4.25
REGULAR PRICE 7.00,	NOW 4.85
REGULAR PRICE 7.50,	NOW 5.00

Men's Overcoats.

Regular Price $6.50,	Now $4.45
Regular Price 5.00,	Now 3.75
Regular Price 8.00,	Now 6.15
Regular Price 8.50,	Now 6.65
Regular Price 10.50,	Now 7.35
Regular Price 10.00,	Now 7.50
Regular Price 11.00,	Now 7.85
Regular Price 12.00,	Now 9.15
Regular Price 14.00,	Now 9.75
Regular Price 15.50,	Now 11.35
Regular Price 16.50,	Now 12.35
Regular Price 18.50,	Now 13.00
Regular Price 25.00,	Now 18.50

Boys' Overcoats.

Regular Price $ 5.00,	Now $3.15
Regular Price 6.00,	Now 3.85
Regular Price 7.00,	Now 4.10
Regular Price 7.50,	Now 4.25
Regular Price 8.00,	Now 4.50
Regular Price 9.00,	Now 5.65
Regular Price 10.00,	Now 6.15
Regular Price 11.00,	Now 6.35
Regular Price 12.00,	Now 6.80
Regular Price 13.00,	Now 7.00
Regular Price 14.00,	Now 7.25
Regular Price 15.00,	Now 7.80

Children's Overcoats & Reefers

Regular Price $2.50,	Now $1.60
Regular Price 3.00,	Now 2.00
Regular Price 3.50,	Now 2.35
Regular Price 4.00,	Now 2.85
Regular Price 4.50,	Now 3.15
Regular Price 5.00,	Now 3.25
Regular Price 5.50,	Now 3.40
Regular Price 6.00,	Now 4.00
Regular Price 6.50,	Now 4.35
Regular Price 7.00,	Now 4.85
Regular Price 7.50,	Now 5.00
Regular Price 8.00,	Now 5.15
Regular Price 8.50,	Now 5.35

SPECIAL BARGAINS IN FURNISHING GOODS.

15c Celluloid Collars, 5c. 15c Linen Collars, 10c. 25c Suspenders, 13c. 75c Underwear, 42c. 35c Knee Pants, 13c. 50c and 75c Waists, 13c. 10c Overalls, 25c. 25c Underwear, 13c. 50c Sleeve Buttons, 13c. 50c Knee Pants, 25c. 25c Celluloid Cuffs, 12c. 65c Overalls, 45c. $1.50 Hat, 95c. $2 Hat, $1.35. $2.50 Hat $1.87. $3 Hat, $2.15. Come and see these goods for yourselves.

We desire your patronage, not alone now but in the future. Our business methods are strictly honorable and we are prepared to substantiate every statement made in this advertisement. Extra force of clerks, so prompt service is guaranteed.

FRIEND'S ENTERPRISE,

CORNER CALHOUN AND BERRY STREETS.

ARTFUL AS WELL AS ORNAMENTAL.

Daughter—Mother, where shall I stand when the Count enters?
Mother—Oh yes, dear stand over that spot in the carpet.

King San D. Wich—Was the last victim any account?
Free L. Unch—Well, I should say so. These tactics he uses speak for themselves.

RAILWAY AFFAIRS.

The Fireman's Brotherhood Takes on New Life.

Organized Labor in Japan—News of the Shops and Office.

This afternoon the local branch of the Brotherhood of Locomotive Firemen held an interesting meeting in its hall on Calhoun street. A portion of the exercises was the initiation of five new members, which makes the total membership now sixty-five. For some time the membership roll remained stationary, and the interest in the order was rather indifferent but it has taken on new life and the meetings of the past quarter have been attended by additions to the roll. There is not a more conservative, sensible body of men than the Brotherhood of Locomotive Firemen.

ORGANIZED LABOR IN JAPAN.

Labor in Japan is organized, and a Japanese appears to put his faith to the utility of unions and guilds. These are organized, according to United States Consul Connolly, not alone to secure higher wages, but also to protect inferior work. These organizations dictate terms in the payment of labor and also for whom a laborer shall or shall not work. Skilled labor in Japan is so scarce that by means of these unions laborers are able to effect rapid increase in wages more successfully than in any other country. Although the amount paid for labor in Japan is much lower than for the same class of labor in the United States, the rates have risen enormously—in many cases as high as 100 per cent—during the last three years and are advancing now as steadily as at any previous time. No control is exercised in the matter of the employment of child labor in Japan, a question upon which American statutes put a strict interpretation. Those in authority, however, are coming to the idea that this practice should be regulated by statute and that child labor of all kinds should be abolished.

WIFE MISSING.

Pittsburg engine 148 has been repaired and turned out of the shops.

Frank W. Wilson, chief train dispatcher of the Grand Rapids, is in Chicago today.

W. H. Tagg made a trip to Chicago this morning on business for the Pennsylvania company.

The class of the school of electricity will visit the Jenney power station tomorrow evening.

Machinists Thomas Mills and Harry McCulloch, of the Wabash shops, are sick and off duty.

After a two weeks' illness, Albert Burchard has resumed his place in the Pittsburg planing mills.

Yesterday Engineer Julius Seybold and Fireman "Doc" Belmont come up from Andrews after Wabash engine 53, which was here undergoing repairs.

Master Mechanic Thomas Butler, of Crestline, spent the Sabbath with his family in this city.

Joseph Slater left this morning for Lima and Toledo, to look after some business affairs for the Bass works.

Agent C. H. Newton, who is on the Pacific coast, writes that he will start home the latter part of this week.

President George B. Roberts, of the Pennsylvania, is now sitting up. He has been very ill for several weeks.

Dispatcher M. E. Tuttle, of the Pennsylvania, has resumed work after a visit with friends at Crestline, Ohio.

W. J. Everson, cashier and paymaster on the Ohio Southern, has resigned and will go to Knoxville, Tenn., to engage in commercial pursuits.

J. D. White, Casper Lehmkuler and Henry Dryer have recovered from their illness and this morning reported for duty at the Pittsburg blacksmith shop.

It is stated that General Manager Ramsey, of the Wabash, is so much encouraged with the business outlook that he will soon place a contract for twenty new locomotives.

Engine 422, of the Wabash, which has been pulling the fast mail between Toledo and Peru ever since the train was put on, was on Friday sent to the Detroit-Chicago line to go into passenger service.

During the past four years the American Federation of Labor has gained 68,262 members. In the last seven months 197 charters were issued, of which six were to national unions; twenty-one to central labor bodies and two to state unions.

A third track on the New York Central for freight service, making it a five-track road, is now being agitated. Such an improvement was talked of several years ago, but was abandoned, and it is believed that this time it will not end in talk.

Mrs. George Huber, wife of the Pittsburg passenger fireman, was attacked by hemorrhage of the lungs Saturday night and for awhile she was in a bad way physically. This morning she was resting easier and will, it is thought, be up in a few days.

Superintendent E. A. Gould is improving from the severe illness with which he was seized some days ago while traveling with the Wabash inspecting party. The attack was not of importance, the trouble with which he was afflicted some time ago, but a bad cold.

As an evidence of the healthy condition of the employes of the car department of the Pittsburg shops, THE SENTINEL reporter was called to the fact that of the 500 or 600 men there engaged, only eleven were on the sick list this morning, and a portion of that number was off duty because of other reasons than sickness.

The western roads have in contemplation the formation of a clearing house for handling east bound passenger business, similar to the methods adopted by the eastern roads in the handling of west bound business. About this season of the year there is a considerable east bound movement, particularly of the second class, consisting of people who are going back to spend the holidays with relatives in Europe. The western roads propose to turn the tables on the eastern lines and make them pay a commission for business.

Arthur Rled, of the Bass works, yesterday cut off a spout from a white plum apple tree which had a cluster of half grown fruit upon it. The top branches of the tree are full of apples, the second crop for this season. The tree is on the farm of Mr. Rled's father, a couple of miles out on the Illinois road.

A fast stock train on the Santa Fe one day last week made the run from Pueblo, Col., to Kansas City, 638 miles, in twenty-one hours and twenty-seven minutes, which was the fastest run ever made in this country with a train of as heavy tonnage. Its average speed was thirty miles an hour when moving.

Joseph Lee, the engineer, and William Kaiserl, the fireman, who were on Wabash engine 6 when she left the tracks at New Haven November 2, have about recovered from the injuries then received and will resume work in a few days. Mr. Lee is still a little lame and uses a cane in walking. Both men were in the city this morning.

The Pennsylvania company is spending a good deal of money on the Cleveland and Pittsburg division. Among other things, a survey has been completed for a double track to join the Pittsburg, Fort Wayne and Chicago at Rochester, and, the coming summer, twenty-six miles of double track will be completed on the Chicago and Pittsburg division.

A strike on the Ohio Southern road is threatened. The employes have not been paid for services rendered in April and a portion of May, 1896, before the road passed into the hands of a receiver, and now two more pay days have been allowed to pass without the men being paid. The Brotherhood of Railway Firemen will probably take the lead in the strike if one is to occur.

The October bulletin of the Pennsylvania Voluntary Relief association shows that for the first time in the history of the organization there was not a benefit paid on a death from accident, but on deaths from natural causes $2,500 was disbursed; in accident benefits there was disbursed $5,286.75; in sickness benefits, $6,862.80, making a total of $14,649.55 disbursed to 852 members during the month, the smallest sum for any month since the first year of its organization.

The state federation of labor at its recent meeting at Muncie instructed its legislative committee again to bring before the legislature the bill providing for the appointment of a factory inspector, and regulating the employment of women and children. Practically every labor organization in the state has endorsed the measure, and an endeavor is to be made to have the coming session take early action on it. The bill is compiled from the New York law, which has been the model for most of the factory inspection laws passed in the various states.

The schedule of seniority of engineers on the Michigan division of the Big Four has been adjusted satisfactorily. There are forty-seven engineers on that division. In the order of seniority E. C. Taylor ranks as the oldest engineer in point of service, he commencing January 13, 1893. Quite a number have been running since the early '80s. About three-fourths of the number were on this division when under the management of Norman Beckley. In awarding the seniority it was found that six men were promoted to be engineers on the same day, and one took his rights at 8 a. m., another at 10 a. m., two at 1 p. m. and two at 5 p. m., and in the latter two cases the men pulled straws to determine the seniority.

The window glass factory at Hartford City, the town's chief industry, has been closed for six months and, as a consequence, the 600 employes are in sore distress. The merchants and grocers furnished the men and their families with the necessaries of life, taking in payment therefor credit certificates which were to be payable at the rate of 20 per cent. at each pay day, hoping that the factory would soon resume operations and the certificates be taken up. But the works are still idle, the merchants' stocks are depleted and they have no money to replenish them. To add to the seriousness of the situation, the wholesale dealers are pressing their claims against the local merchants and some failures may follow.

A TEST CASE.

A Civil Service Question to be Settled.

Commission Will Investigate Charges of Political Assessments.

WASHINGTON, Nov. 23.—The civil service commission will have a test case for prosecution in the courts to determine the extent to which the civil service law is applicable in political assessment cases. There were many complaints of illegal assessments during and preceding the recent campaign and various cases have been sent to the attorney general for such action as may be deemed expedient. Investigations showed that, as usual, some of the allegations of violations of the law could not be substantiated. The commissioners are now ending about for a good case for a test and they will in a few days select one which they regard as likely to bring out, in a judicial decision, the best results in civil service reform.

The case presents a variety of intricate questions as to the justification of the law and an effort will be made to have them judicially construed. The main issue is as to whether solicitation of funds for political purposes by letter as contra-distinguished from solicitation in person is a violation of the law. There are other perplexing questions, such as the interpretation of actual jurisdiction of a federal building and where only parts of buildings are used for federal uses. Notwithstanding the number of cases where solicitations of funds have been made by letter to employes in federal buildings the commissioners say the question has not been tested in court and consequently there has been no decision on that mooted question.

Mothers, Be sure and use "Mrs. Winslow's Soothing Syrup" for your children while cutting teeth. It is the best remedy of all. May5wd&w

The members of the senior class of Westminster seminary will give a dramatic entertainment at Standard hall on Tuesday evening of this week, entitled, "A Proposal Under Difficulties." The play is farcical in character and will no doubt cause a good deal of amusement, and as to be amused is what the American people seem to be demanding, these young ladies of Westminster hope to create a little fun for a short time on that evening.

HER TEN WORD MESSAGE.

An Instance Where an Attempt to Skimpline Was Tabu Economy.

Mr. Blodgett twirled the slip of yellow paper thoughtfully around between his thumb and forefinger, and when he looked up Mrs. Blodgett saw that he was about to communicate something of considerable importance.

"Carolina," he said, "it isn't often that I find fault with you because of your expenditures. I like to see you dress well and keep the house up in good style, and I never begrudge you the necessary funds. Now, do I?"

And Mrs. Blodgett admitted he never did.

"But there's one thing I do kick about," went on Mr. Blodgett, and that is the liberal throwing away of money. Listen to this last telegram you sent me and tell me what you think of it, viewing it in the light of economy sense:

"DEAR HUSBAND—Come directly up to the house from the depot. I have invited some friends for Thanksgiving dinner. Joey had a tooth extracted yesterday. Your loving wife.

"CAROLINE.

"Of course I was glad to see our friends at dinner, and it was all right about Joey's tooth, but I could have appreciated it just as much if you hadn't wasted so much money in telling me about it. I don't mind the money so much, but I do hate to give it to the telegraphic company. Hereafter, Caroline, when you find it necessary to send a telegram, limit your message to ten words. It's a very easy matter to express yourself with that number of words if you only think so."

Then Mr. Blodgett went to St. Louis on business. He had been there three days and had pushed his business so energetically that a meeting with several gentlemen at the Planters' hotel on the evening of the fourth day would, in all probability, bring the deal to a successful issue. Several hours before the time of his appointment he received a telegram from Mrs. Blodgett. It read:

"Fire Sam frightened Joey badly hurt no one escaped uninjured."

Mr. Blodgett pored over the unpunctuated message for several minutes. It was a decided puzzle. At last his anxious mind evolved this out of the chaos:

"Fire. Sam frightened. Joey badly hurt. No one escaped uninjured."

Then his fatherly heart was troubled at the thought of his little boy's being death's door and the wife of his manhood passing into eternity without his being there. He hastily scribbled notes of explanation to his business associates and took the first train for Chicago.

His pulse throbbed wildly and tears coursed down his cheeks as he neared his home, and when he saw that the house, at latest externally, was not damaged, a prayer of thanksgiving ascended on high and he hoped things were not quite so bad as represented. He let himself in and hurried up stairs. His wife was in her room. Hoodwinked he in blasms and wept aloud.

"Thank heaven you are not badly hurt!" he cried. "Where are the children?"

"Out in the yard playing," she said. "Why, what on earth ails you?"

"Out playing so soon?" he said. "What did you mean by this?" And he gave her the telegram.

"Why, just what it says," she replied. "Fire. Sam frightened Joey badly. Hurt no one. Escaped uninjured. If I hadn't wished to confine myself to ten words I should have said that the fire was around the corner, that Sam frightened Joey with a new jack frame, and that all escaped uninjured, but I had to have cut words. I thought you'd understand it all right."—Chicago Tribune.

NISHAPUR TURQUOISE MINES

Lazy Methods by Which the Stones Are Got that Absolute That Exists.

The famous turquoise mines of Nishapur, in northern Persia, are believed to be the only turquoise mines in the world which have been worked extensively or which have produced the turquoise of perfect shape and color. On approaching the mines from Nishapur, after entering the low hills and gradually ascending, one arrives first at the village inhabited by the miners, which are on undulating ground about 6,000 feet above sea level. After another gradual ascent for about a mile by a very good road the foot of a hill about 1,000 feet in height is reached. All the mines are on the south face of the hill, and from the first to the last, the distance as the crow flies is not more than half a mile. The Reish mine, which is the only one worked on a large scale or with vigor, produces the greater part of the turquoises at present sent to market. It is near the top of one of the highest ridges, at an altitude of about 6,000 feet above sea level. The entrance is a hollowed out cave, about 12 yards across, with a vertical shaft some 6 yards in diameter. Two men were reclining at the mouth of this shaft with their backs against the wall of the cave, and turning with their bare feet a rickety wooden wheel, which brought up the debris from below in a small sheepskin bag holding no more than a peck perhaps. This was received by a third man, who unhooked, emptied and reattached it. The other two men removed their feet, and the bag went down with a run some 40 feet, where three other men were similarly engaged on a ledge in the shaft. The mine itself is 80 or 90 feet from the surface. The miners first descend by means of a narrow diagonal tunnel, and then scramble down the rough sides of the shaft.

At the mouth of the cave, which is on the precipitous hillside, half a dozen men were seated close together on a ledge, breaking with small hammers the fragments of rock as they were brought up from below. When a turquoise was discovered, it was placed on one side in the rough state, incased in rock, and sent to Meshed. Unfortunately, though the mine is very productive and the turquoises of good shape, their color rarely goes. Since the Abdur Rozal mine fell in it may be said that the stones of perfect shape and color are very rarely found. But, though really good turquoises are rare, there is abundance of imperfect and bad stones, which are eagerly bought, for all the orientals prize them, and the very poorest like to possess even a green and spotted one set in a tin ring. It is more than likely, however, that the hill contains an abundance of good stones. Some of these now found look excellent at first, but the color in most cases soon fades, or a green tinge is developed, or spots appear on them. Some of these white spots can only be detected at first with a glass and then are a mere speck, but in time they may expand and spread right across the stone. The color of most faded turquoises can be temporarily revived by dampness. In Meshed no one would dream of buying a turquoise of good color without possessing it first for some days, for it is the most treasured of precious stones. The turquoises, as soon as they are cut in Meshed, are nearly all sent abroad for export, and their price in the town rises at least 1,000 per cent. Some years ago one could obtain in Meshed good turquoises of perfect shape, fine color, fair size and without a flaw for a few shillings each. Turquoises are at present for cheaper at Delhi and Constantinople than at Meshed, and at those places one might perhaps find some of good color which have been in stock for years.—London Times.

How to Make a Hendrest.

Make a cushion of the desired size in heart shape. Cut a piece of white linen a little smaller than the cushion. Cut the edge of the linen in small scallops and buttonhole it with yellow Roman floss. On the linen work scattered buttercups and leaves with Arabic Ric. Cover both sides of the cushion with yellow cirlus silk. Fasten the linen on the upper half. Finish the cushion with a double ruffle of the silk and lining with yellow satin ribbon.

HER REASON.

"Why have you never married, Miss Antique?" he thoughtlessly inquired.

"You never asked me before," she said coyly, as she gave him her hand.—Detroit Free Press.

A SPLITTING HEADACHE

CURED IN A FEW MINUTES BY ONE DOSE OF KEYSER'S CAPSULES. Sold by druggists everywhere. Sent by mail, 50 cts. Address, KEYSER MEDICINE CO., South Bend, Ind.

LEAVES YOU NO AFTER EFFECTS. Sold by druggists everywhere. Ask for Keyser's Capsules. Take no other. Sold on the Pacific Coast by MISS E. R. WILSON, Druggist, Portland, Oregon.

For sale by Green & Pellens, 84 Calhoun St.

Office Bench—The Wonderful Specific for all Female Complaints.

Cures in from one month's treatment, ladies cure themselves at home without the knowledge of physicians or friends. Sent prepaid on receipt of price, $1.00. DR. KEYSER'S CAPSULES, South Bend, Ind. For sale by Green & Pellens, 84 Calhoun St.

BRASS BAND

Instruments, Drums, Uniforms, Equipments, Band Music and Supplies. Catalogue and Price Lists free. Mention this paper. Band Music a specialty. Lyon & Healy, 62 Wabash Ave., Chicago.

D. D. WETSELL DENTIST 34 & 36 Calhoun St.

WOMEN AND WOMEN ONLY are most competent to fully appreciate the purity, sweetness, and delicacy of CUTICURA Soap, and fairest women are most fastidious. To cleanse, purify, and beautify the skin, to stop itching and irritation, to heal chafings, excoriations, and sunburn, and to allay inflammation, nothing so pure, sweet, or especially effective as warm bath with CUTICURA Soap, followed, when required, by gentle applications of CUTICURA Ointment, the great skin cure.

Sold everywhere. Send for "How to Cure Skin Diseases," 64 pages, 50 illustrations, and 100 testimonials. POTTER DRUG AND CHEMICAL CORPORATION, Sole Agents, Boston, Mass.

KELLY $2.00 SHOWER BATH RING, AND Hot Water Proof Hose. Express and 25c. Prevents Wetting Head, Floor and Walls. Harmless Water Closets. Free Sample Water Closets, Kelly Water Closets, Kelly Soap and Kelly Pack. Thos. Kelly & Bros., 192 Madison St., Chicago. Send for Catalogue.

J. C. PELTIER, Undertaker and Embalmer. 17 West Wayne Street

A. Hattersley & Son, PLUMBERS, STEAM AND GAS FITTERS. 48 E. Main Street. Fort Wayne, Indiana.

I AM WARD'S BEST WEEK BREAKER!!!

A new and beautiful assortment of Cut Glass, Bohemian and Venetian Glass Vases, just received and to be sold at the lowest prices ever given in the city, to enable us to retire from business.

Come and see these beautiful goods.

Also 112 piece Dinner Sets decorated, only $7.50.

Also 10 piece Toilet Sets, decorated, only $2.00.

Pick out your presents now and have them laid away until Christmas.

H. N. WARD, Cheap Crockery Store, 81 W. Columbia Street.

Ladies Who Value Art and completion use no Pearline's Powder. It produces a soft and beautiful skin.

BUSINESS DIRECTORY

PRIVATE BOARDING-HOUSE.

Private Boarding House. THE MISSES KIMBALL, 324 W. Jefferson St. References required.

WANTED.

WANTED—Two or three little invalids. 27 W. Lewis street.

WANTED—A good girl for general housework in small family; no washing; good wages. Inquire at 244 West Berry street.

WANTED—A good girl for general housework in small family; no washing; good wages. Inquire at 244 West Berry street.

WANTED—Agents, either sex; $3 to $10 daily; business for one capable person; only well known goods; no peddling; no humbug; no capital; no risk; no exclusive territory; no stock to buy; no goods to deliver; no collecting; H. P. Sun and Mr. Hibben, 1 Hibben block, Chicago.

WANTED—Agents to sell our new and popular books from $500 to $1,000 per month. Commission for first thousand and from thousand to ten thousand. Address Publisher, Box 1, Station F, Cincinnati, Ohio.

FOR SALE.

INSURANCE.

JAMES E. GRAHAM, ...LAWYER... ABSTRACTOR OF TITLES. Titles, Insurance, Collecting and Loan Agent. Rooms 2 & 3 Rudy Block, Fort Wayne, Ind.

S. O. LUNDAHL, Insurance, Real Estate and Loans. Aveline House Block.

BANKS.

HAMILTON NATIONAL BANK. Capital $50,000. Surplus $20,000. The Hamilton National Bank will mail interest at the rate of three (3) per cent. per annum on time deposits of $100 and upwards, if left for six months. Chas. Taylor, President. Chas. Jos. McCulloch, Cashier. John Miller, Jr.

White National Bank. Capital & Surplus, $240,000. Pays 3 per cent interest per annum on time deposits. Safe deposit boxes for rent at $5 per annum.

PHYSICIANS.

DR. JNO. J. OGLE. Stomach, Liver, Bowel, Kidney, Bladder Diseases and Women Diseases Treated. Diagnosis and Specialty cured. Office and Residence, 37 Calhoun Street—7 to 8, 2 to 4, 7 to 8. Office—Arcade, rooms 18. Residence, 37 Calhoun street. Office hours 10 to 12. Residence hours 2 to 4.

DR. WM. D. RUSE, Office and Residence 48 Calhoun St. Hours: 7 to 8 a. m. 12 to 1 p. m. 6 to 7 p. m. Telephone 88.

D. C. FISHER, Insurance, Real Estate, Loans. No. 18 Bass Berry street. Fort Wayne, Indiana.

DR. B. GARD—To ladies suffering from female complaints, he can be consulted at his office, Calhoun St., opposite the Post Office, Fort Wayne, Ind.

G. W. BOWEN, M. D., Homœopathic Physician and Surgeon. Office during consultation hours, 10 to 12 a. m., Sundays, 1 to 2 p. m. Office, 14 West Main Street, Fort Wayne, Ind. Special attention paid to chronic diseases.

DR. H. W. NEIBWONGER, Physician and Surgeon. Specialty in all Acute or Chronic diseases. Special attention given to diseases of the eye and fitting of the Glasses. Office and Residence, 1 Hoffman Block, Corner Calhoun and Berry streets. Office Hours: from 9 to 10, 1 to 3, 7 to 8.

PROFESSIONAL.

DOCTOR MARY WEBER, Office and Residence, 23 Madison St. Specialty—Diseases of Women. Hours—9 to 10 a. m. and 7 to 8 p. m. Telephone 1 2.

HEADQUARTERS ... FOR Window Glass, Paints and Oils, Builders Hardware, Step Ladders, Washing Machines AND STANDARD Sewing Machines. Pfeiffer & Schlatter, 38 & 40 East Columbia St. Phone 86.

DRUGGIST.

GROSS & PELLENS, DRUGGISTS, Corner Calhoun and Wayne Sts. Phone 36.

To Appear Here. = =

ONE NIGHT ONLY.

THE

Johnson-Smily

COMBINATION-17.

Now En Tour of the World

In a Program of "Originalities."

Tekahionwake,

Miss E. Pauline Johnson.

Will read a number of her most popular poems descriptive of the Indian wilder life--in Indian Costumes.

WHILE

MR. SMILY

Entertains delightfully with some new Musical Sketches, Mimicries and Impersonations.

Price of Admission 25c.

Secure your Seat early for the Novel Event of the Season.

Wayne Street M. E. Church,

Tuesday Evening, November 24th.

SAVE YOUR MONEY

By Depositing It With the Allen County Loan & Savings Association, 32 East Berry Street.

Pay and Receive Dividends on Shares $100 each per month. Matures in seventy-seven months. --No Fines or Membership Fee.

MONEY TO LOAN

On real estate or personal security. C. F. PFEIFFER, Rooms 6-7, Rose Blk. 217

The Wardner Williams lecture will be held at the Temple tomorrow evening.

Jackets and Capes!

Our selling of manufacturer's samples of JACKETS and CAPES was so successful that the two lines bought have been over three-quarters sold. Today we place on sale 218 more, that will sell at MANUFACTURER'S COST. This lot we bought at a great sacrifice and are going to give our patrons the full benefit of our SPOT CASH purchase.

The line comprises Ladies' Jackets, in Beaver, Kersey, Frieze and Boucle, lined and unlined: Capes--in Plush, Beaver, Kersey, Frieze, Boucle and Golfs.

Misses' Jackets

In all the popular cloths. A glance at our stock will convince you that these are rare bargains.

Buy while you can get the assortment, prices less THAN DURING JANUARY SALES.

DUNN & TAFT.

New Honors.

"The Conservatory of Music, the largest and most complete music school in the west, recently established at Elkhart, Ind., by the Hon. C. G. Conn, with such professors of international reputation as Jules Levy, Lefebre and others, have decided to use the Everett Piano exclusively and have had a number of them placed in the school. Persons familiar with the Everett are not surprised at the selection, as competent judges have always awarded them highest honors at every point where they have been exhibited. Pre-eminent in artistic tone, quality unsurpassed in any point essential to excellence, has made the Everett the standard of American pianofortes.

The Everett warerooms in this city are at No. 34 East Berry street, where you are always welcome and where a full line of the new styles are constantly displayed.

One of the principal features of the Everett is the fact that the price is within the reach of all and terms are most liberal.

The Evening Sentinel.

MONDAY, NOV. 23, 1896.

OUR TELEPHONES.

Business office . . . . . No. 175.
Editorial Rooms . . . . . No. 820.

The Weather.

WASHINGTON, Nov. 23.—For Indiana: Showers this afternoon and tonight; Tuesday, partly cloudy with cooler in north portions; brisk south to southwest winds.

NEWS NOTES.

Mrs. Adolph Schilling, of Home avenue, is seriously ill.

Mrs. Sarah Higgins, of Peru, will shortly move to this city to reside.

Walter Seavey witnessed the Yale-Princeton foot ball game last Saturday.

Mrs. L. Kraus, of Columbia City, who was visiting in the city, has returned home.

The D. of T. dance which was to be given near Saturday, has been postponed one week.

J. M. Hogston and wife, of Bluffton, attended the West Creighton avenue church dedication yesterday.

Miss Florence Misciel left for Chicago this morning, where she will be the guest of friends for a few days.

Mrs. E. W. Hunsman, of Leipsic, Ohio, who was at the bedside of her sister, Mrs. O. H. Lilley, returned to her home last week.

The Lincoln Aid society will meet at the residence of Mrs. B. A. Steiner, 22 Lake avenue, Tuesday afternoon. Everyone invited.

Miss Rose Rodenbaugh, of 288 West Washington street, will entertain next Friday evening in honor of her guest, Miss Margie Spencer, of Indianapolis.

Miss Johnson, the Indian poet reciter, and Mr. Smiley, the impersonator, will entertain people at the Wayne street M. E. church tomorrow evening.

The Nineteenth Century club held their next meeting with Mrs. Robert Harding. The article, Abbott Thayer and Jules L. Stewart will be considered.

A game of foot ball will be played between the Freshmen's eleven and the Sophomore's eleven at Concordia college campus, Thursday November 26, at 1:30 o'clock.

The Seven club will discuss James Monroe, the admission of Indiana to the union and some of her famous sons; namely, Morton, Hendricks, Wallace, Eggleston and Riley.

H. J. Nierman, of Indianapolis, who has been placing the stained glass in Bethel church for the Stuart Glass company, has completed his work and returned home today.

State Statistician Thompson is sending out blanks to the several counties of the state for the purpose of finding out the total cost of holding the recent election in the state.

Hart's Novelty company will begin a week's engagement at the Empire theater tonight. Ladies will be admitted free tonight by presenting the coupon printed in this paper.

Yesterday there were nine persons received into Simpson M. E. church and four received the rite of baptism. This church is looking up for a better future and is expecting a great revival in the near future.

Bluffton News: "Fifteen members of the local Theosophical society heard a lecture on theosophy by Dr. Dudley, of Fort Wayne. The local society was organized about three months ago but holds no regular meetings."

The congregation of St. Paul's Catholic church will give a fair at Library hall, beginning on next Wednesday evening and continuing until Saturday. The hall is now undergoing extensive decorations and booths are being erected for the event.

Next Friday evening the second of the series of Walther League lectures will be given, the subject being "Electricity and Its Uses," and the lecturer Dr. H. Dimmling, of Concordia college. The series will consist of twelve lectures, given every alternate Friday evening.

The Current Literature club will meet with Mrs. R. A. Van Fleet this week. The subject is literary news, the writers, M. Dallowitz, Archibald Forbes, Charles W. Dana, Whitelaw Reid, and the artists, C. D. Gibson, Alfred Wenzell, Reginald B. Birch and Frank Otis Small.

Now is the season when persons should be exceedingly careful about fires. It is estimated that nine-tenths of all conflagrations are caused by carelessness. With gas fuel overheated stoves are common and such contingencies should be carefully guarded against. Persons are apt to leave their homes for a protracted time with too much of a flow on with a likelihood that this will be increased by some unforeseen accident and a great risk thereby incurred.

There was a glorious day at the St. Paul M. E. church yesterday. The pastor and Evangelist Saylor were assisted in the services by Dr. C. E. Stemen, E. A. K. Hackett and J. W. Cromwell. In the morning the congregation was large and there were three accessions to the church. The Junior Epworth League meeting in the afternoon was the largest in its history and the Sunday school at 2 o'clock was the largest, with one exception, in its history. In the evening an immense crowd was present and there were seven conversions and five accessions to the church, with a number of requests for prayers. The gospel singing throughout the day under the leadership of Evangelist Saylor was inspiring and the work of soul saving goes on. Revival services each afternoon and evening of this week, Saturday excepted. All are cordially invited.

Prospect rink will be reopened for roller skating this winter.

Born, to Mr. and Mrs. David O'Rourke, of West Jefferson street, a son.

The railroad department of the Y. M. C. A. will hold a Thanksgiving dinner.

The K. O. T. M. band will give an entertainment and hop at Schneider's hall tonight.

Plymouth brotherhood will meet this evening at 7:30 in the lecture room of the church.

Mr. and Mrs. John Ferguson and Mr. and Mrs. Earl Palmer have returned home from Chicago.

Mr. and Mrs. C. C. Schlatter and their sister, Mrs. Markle, of Chicago, have gone to Auburn on a visit.

Miss Allie Fry and Miss Rose Archer, of Arcola, are the guests of Miss Rose Sine, of No. 77 Dawson street.

William McCaffery will return tomorrow from Butler, Ind., where he has been for the past week the guest of relatives.

There will be a meeting of Home lodge, No. 342, F. and A. M., tomorrow evening for work in the second degree.

The board of safety has purchased of John Weber a fine Norman horse for use in the fire department at the central engine house.

Mamie Carroll, of Carroll Bros', foundry, Bucyrus, Ohio, spent Sunday in this city the guest of her parents, of Thomas street.

The ladies of Plymouth Congregational church will serve a hot dinner from 11:30 to 1:30 tomorrow, Tuesday, November 24.

Dr. and Mrs. S. B. Ladd and Mrs. H. L. Pottsheser, of New York city, will leave for the east tomorrow to spend Thanksgiving.

The Northside Baptist Sunday school will give an entertainment Tuesday evening. Recitations, dialogues and music will compose the program.

Mr. and Mrs. Dressel, of 133 Holman street, surprised a few friends yesterday at dinner in honor of the twenty-fourth anniversary of their wedding.

Misses Lindemann and Simyser and Will Spiegel gave some special musical selections at the waterrooms of the Fort Wayne Organ and Piano company Saturday afternoon.

Dr. C. B. Stemen was at Warsaw Sunday to accept a gift of property, on behalf of Taylor university. Mrs. Lucy P. Long has made a bequest of property amounting to $4,000.

Mrs. Herring, of 267 East Creighton avenue, will entertain at her Tuesday afternoon the ladies and friends of Simpson M. E. church. Tea will be served from three to five o'clock.

The young ladies' and young men's society of Zion's Lutheran church have made arrangements for a supper to be given at their hall on Thanksgiving evening. Everybody invited.

Next Friday evening, Prof. H. Dimmling, of Concordia college, will lecture under the auspices of the Young Men's society of Emanuel Lutheran church on "Electricity and Its Uses."

Mr. and Mrs. C. C. Meyer and daughter, Lulu, and Miss Jennie Bayless returned Saturday from Monroeville, where they attended the wedding of Miss Nettie Meyer to Jacob Baber, of Forest, Ohio.

C. E. Everett has presented to each of the republican speakers who took part in the recent campaign, a souvenir in the form of a badge of yellow silk with the legend "McKinley and Hobart Campaign of 1896" and the name of the donor embroidered thereon.

The ladies of the Grace Reformed church will give their annual Thanksgiving dinner at the lecture rooms of the church on Thursday from 12 to 5 p. m. They are making extensive preparations for their dinner and will be able to accommodate all their patrons.

DISCUSSING BONDS.

Court House Bonds at 4 Per Cent. Will be Issued.

The Old Bonds Will All be Redeemed by the Last of December--May Sell the Old Court House.

The county commissioners were today discussing the issue of court house bonds. Next month all the bonded indebtedness of Allen county will have been paid and the commissioners will immediately proceed to issue $500,000 of court house bonds. They will bear 4 per cent. interest, but it has not been exactly determined what the character of the bonds will be. The commissioners do not anticipate any trouble in disposing of them and hope to sell at a good premium.

Another matter under consideration today was the old court house. There have been several offers to purchase. The county needs much of the material to build the proposed house at the jail yards and unless a fair price can be received for the old structure it may be decided to let the contract for tearing down and keep the old material. The commissioners have made an estimate of the value to the county of the material and unless they can receive a price commensurate with this estimate they will not sell, although they much prefer to dispose of the building as it now stands. If it is decided to sell advertisements will have to be published to that effect for sixty days.

This morning some of the iron shutters were taken from the court house to Snaugenbaum, hall where they will be placed over the windows on the east side to protect the building from fire.

"F. G." and "Frank's Choice" cost more to manufacture than any other 5c cigar sold in the city. Insist on having them. There no cheaper brand. 2312

Mrs. L. Comer, of Wabash, is the guest of relatives.

Mrs. A. Gibson, of Decatur, spent Sunday in the city.

Mr. and Mrs. Will Brackenridge spent Sunday at Delphi.

Mrs. Fred Miller spent Sunday in Decatur, the guest of her mother.

The Parliamentary Coterie met this afternoon at the public library.

A. E. Harris, of the Paragon Manufacturing company, is out on business.

Mrs. Martha Dillon is visiting in the family of her brother, Harvey Binch, at Huntington.

Mrs. Charles Hans, who was the guest of her parents, Mr. and Mrs. C. W. Pyke, has returned to Wabash.

Mr. and Mrs. F. W. Slifer entertained last evening in honor of Mrs. Slifer's brother and his bride, Mr. and Mrs. A. C. Meyer, of St. Louis. The hostess was assisted in receiving by Mesdames J. M. Landenberger and Will Paul and Misses Ida Meyer and Frieda Stein.

SMITH ARRAIGNED.

Claude S. Smith's Case Set for Trial January 4, 1897.

Motion Made to Quash All the Counts in the Indictment--Two Prisoners Given Sentences.

The grand jury has completed its deliberations and finally adjourned. One of the last indictments returned was that against Claude S. Smith charging him with the murder of George Frech. This morning Smith was arraigned before Judge O'Rourke and his attorneys, Hon. W. G. Colerick and E. V. Emrick, moved to quash all the counts in the indictment. The judge did not rule, but by agreement the case was set for trial January 1, 1897.

Frank Shuman was arraigned on a charge of receiving stolen property. He pleaded not guilty and was released on $500 bail.

Charles Long pleaded guilty to a charge of petit larceny and was sentenced to jail for sixty days.

Charles Barrigan pleaded guilty to uttering a forged check and was sentenced to serve sixty days in jail, disfranchised for sixty days and fined $1 and costs.

Albert F. Eckhert and John W. Burns were represented by C. C. Holder, who entered for them a plea of not guilty, and then moved to quash the indictments. The motion was overruled.

OTHER COURT NOTES.

The case of the state of Indiana ex rel. Catharine McGovern vs. August Cornelius, lasterdy proceedings, after having been continued seven or eight times, was finally dismissed by Squire France this morning for want of prosecution. The case was begun on the 11th of August.

In the case against Thomas Baker, charging provoke on Allie Beer, Squire France rendered a verdict of acquittal.

Harry Fowler, charged with stealing socks and pantaloons, is having a preliminary hearing before Squire France this afternoon.

INSANITY CASES.

An inquest of lunacy was this morning held over Albinas C. Abbott by Justices Tansey and France and Drs. M. F. Porter and H. V. Swearingen. They declared him insane and will make application for his admission to the insane asylum.

Wardner Williams at Masonic Temple Tuesday evening, instead of Friday. Full attendance of chorus desired.

Perhaps you think of making a trip to the Southwest, or to California? If so, you will be interested in reading about the region you propose to visit. The Southern Pacific has issued a sumptuous volume of 208 pages, with 160 fine illustrations, which will be sent to you on receipt of ten cents, to pay postage, if you write to W. G. Neimyer, General Western Agent, Southern Pacific Co., 238 Clark St., Chicago. The book is a marvel of beauty, and the recital is in dialogue, and will charm and interest you.

Large stock of package coffees, cheap. Orangeiltes, 19c. Blankets, 39c. Boots and shoes, clothing, dry goods, millinery, notions and toys at the "Enir." Tri-State Block. Trustee's Sale. 283

There only two five-cent cigars in Fort Wayne—"F. G." and "Frank's Choice." Sold by all reputable dealers. 2312

Wanted.

Minstrel people for Joslyn's Pastime Minstrels. Call at Candy Kitchen, No. 68 Calhoun St. 2312

The pupils at the Hunker dancing academy will be tendered a hop Thanksgiving eve. All former pupils and friends are invited to attend.

OUR RECORD.

We have and are selling more Pianos and Organs, at greater reduced prices, than ever before. We are closing out our stock to make room for holiday goods. Pianos slightly damaged, no reasonable offer refused. New organs at cost and on easy payments. Second hand organs at your own price. If you want a bargain, just step in to W. W. KIMBALL & Co., 109 Calhoun St.

A Tailed Training.

"I dunno," said Meandering Mike, "whether dat he regarded as work in en not, but I've got en great mind ter hang out er shingle on brook in ter der practice of law."

"Yo don't know nothin 'bout de business," replied Plodding Pete.

"Dat shows yer lack o' judgmen. Ain't experience de best teacher?"

"Dat's what dey says."

"Well, I've had practical experience in every p'lecen court in dis yar o' de world, an it does seem a pity ter waste it." — Washington Star.

ATTIC SALE

Freshly sprinkled daily.

"When poverty comes in at the cottage door low goes at it with an axe."—Macon.

Good brains and a healthy body come from good food and drink well digested and enable one to win success in life.

If coffee disagrees use Postum Cereal, the grain coffee. It makes rest blood.

Imitated but never excelled—"F. G." and "Frank's Choice" the finest 5c cigar made. 2312

Ladies admitted Free Tonight, Empire Theater, By Presenting Coupon Printed in this Paper.

No competition recognized—"F. G." and "Frank's Choice" are the only 5c cigars in town. 2312

All Ladies' and Misses' Winter Cloaks

Go at wonderfully reduced prices during "OUR GREAT NOVEMBER SALE of SURPLUS STOCK." You'll save dollars if you buy your Winter Cloak here.

Be Sure and See These.

At $3.90.

Ladies' Double Beaver Cloth Capes, beautifully trimmed in jet and fur edged, it would be cheap at $6, we sell it for $3.90.

At $5.00

Ladies' Heavy Double Beaver Cloth Capes, Satin stitched edge, braided and fur trimmed, a $7.50 Cape for $5.00.

At $6.90

Ladies' and Misses' Frieze and Boucle Cloth Jackets, the latest two-toned mixtures, new Shield Front, new style sleeves, a $10.00 Coat for $6.90.

At $10

Ladies' Novelty Astrachan Cloth Jackets, lined throughout with Silk Serge, newest Front and Collar, a $15.00 Coat for $10.00.

At $5.00

Ladies' and Misses' heavy Reversible Cheviot Jackets, latest style, tailor made, a regular $8.50 Coat for $5.00.

At $5.00

Ladies' Heavy Kersey Cloth Jackets, made in correct style, a regular $8.50 Jacket for $5.00.

At $7.50

Ladies' and Misses' heavy Curl Boucle Cloth Jackets, silk lined, new style collar and front, would be a bargain at $11.00, we sell it for $7.50.

At $10

Ladies' Imported Kersey Cloth Jackets, in tailor made shapes, new Empire Style, silk lined, in the new Greens, Blue and Black, a $15 Coat for $10.00.

It is values like these that makes this the busiest store in the city.

Buy Your Winter Cloak Here.

ONE PRICE TO ALL.

THE PEOPLE'S STORE,

BEADELL & COMPANY.

Best Lighted Store in the City.

Men's Fashionable Suits.

Everything in this World is measured by Comparison.

MEN'S SUITS, $10, $12 & $15.

The fine tailoring and beautiful fit and finish of our clothing can be compared only to the very best merchant tailor work. All other kinds fall far below ours. Post yourself if you wish to, at the best merchant tailors--but come to us before you buy.

The more you learn about good clothes, the better you'll appreciate ours. Our Children's department is filled with the choicest novelties of the season. You are invited to inspect them.

Golden & Patterson,

Leaders of Fashion.

56 Calhoun Street, Opp. Court House.

Child's Cape Overcoat, $2.50 to $8.

BOYS' REEFER, $2.50 to $10.

The Boston Store.

Every item of the following Bargains is a Great Money Saver.

Dress Goods.

35-inch Cashmere at 17c, worth 25c.
36-inch all-wool Serge at 21c, worth 35c.
40-inch all-wool Serge at 29c, worth 50c.
46-inch all-wool Serge at 39c, worth 75c.
46-inch all-wool Plaids at 39c, reduced from 50c.

Underwear Department.

50c Children's Combination suits reduced to 37½c.
50c Ladies' Combination suits reduced to 37½c.
$1.00 Ladies' Combination suits reduced to 75c.
37½c Gent's Camel Hair Underwear reduced to 25c.
We are offering great Bargains in Gent's Fleece Lined Underwear.
$1.00 Gent's Scarlet Underwear reduced to 79c.

Domestic Department.

4c yd. white Muslin, worth 5c.
5c yd. white Muslin, worth 6c.
6½c Unbleached Sheeting reduced to 6c.
18c Feather Ticking reduced to 12½c.
56-inch Bleached Damask at 25c, worth 37½c.
Special Bargains in Cotton and Woolen Blankets.
Best all-wool Ingrain Carpets at 42c.
Special Bargains in Ladies' Woolen Skirts.
New Ribbons, New Fringes, New Plush Balls for fancy work at special low prices.

Bargains in Every Department.

William Hahn & Co.,

THE BOSTON STORE,
28 Calhoun Street.

Power's Magic Cream Cure!

A Guaranteed Cure for Catarrh, Cold in the Head, Hay Fever and Rose Fever.

THE BEST REMEDY. TRY IT.

FOR SALE BY

Gross & Pellens, Druggists.

HOW DO YOU DO

When Your Volumes of MAGAZINES are Complete?

Do you lay them aside, thinking to have them bound sometime? Or do you have them made into PRETTY, DURABLE BOOKS before they get misplaced?

THE .... SENTINEL

Binds them—strong and substantial—in a way that will ornament any book shelf, and the price—well, you'll be surprised when you hear it at

The Sentinel Office,

14 W. Wayne St.

FORT WAYNE ....

SPECIAL FURNITURE WORKS.

Successors to the Erkman Furniture Co.

MANUFACTURERS AND DEALERS IN

SPECIAL FURNITURE,

Cabinet Work, Repairing.

R. KELTSCH, Proprietor.

151 Pearl St. Ft. Wayne Ind.

Estimates furnished on Parquetry.

FOR

Thanksgiving.

New English Walnuts.
New Soft Shelled Almonds
New Filberts.
New Brazil Nuts.
English Fruit Cake.
Fresh Tub Oysters.
Fresh Canned Oysters.
Fine Young Turkeys.
Chickens.
Ducks.
Geese.
Cranberries.
Well Bleached Celery, at

MENSCH'S,

26 Calhoun Street. Phone. 250.

LADIES' FREE COUPON TICKET.

Empire Theatre.

HART'S NOVELTY CO.

EMPIRE THEATRE.

COUPON INDEPENDENT LADIES' TICKET.

Wednesday Only, Nov. 25.

This coupon will be accepted in part payment for general admission or reserved seat ticket, as follows:

General admission. 5c Extra
Reserved seats. 10c Extra
Children under 5 admitted on this ticket.
Good only Monday, Nov. 23. 2

Cheap Meals Served to Women.

Young Women's Christian Association

NOON REST.

21 WEST WASHINGTON ST.

Breakfast, 6:30 to 8. Dinner, 11:30 to 2.
Supper, 5:30 to 7:30.

F. J. ZIMMERLY & CO.,

Practical Plumbers,

Gas and Steam Fitters.

NO. 18 CALHOUN STREET.

OF

GREATEST IMPORTANCE.

It is of vastly greater importance to you to know where you can buy a $10 piece of Furniture for $8 than to know that a tramp has been arrested at Edgerton for stealing toothpicks, or that Sally Jones is visiting friends at New Haven.

You should therefore, to keep a watchful eye on the advertising columns of the newspapers.

Five Thousand Articles of Furniture for the Holidays at

FOSTER'S.

MILLINERY SALE.

Great reduction in price on all goods. Feathers, Flowers, Silks and Velvets—all must go at popular prevailing prices.

Trimmed Hats cheaper than any other place in the city.

MRS. A. C. KEEL,

22 West Berry Street.

STOP

At Lydia E. Auger's, No. 15 E. Washington Street, for your Carnations and Roses, or at Vesey's Greenhouses, 90 Thompson Avenue. Tele. Blink 287.

FOR

Beautiful, Up-to-Date Patterns in Goods, and the Lowest Prices for that Winter Suit or Overcoat, see

G. SCHMIDT,

Merchant Tailor.

20 East Main Street.

HUNKER DANCING ACADEMY.

10 and 12 W. Wayne Street.

Beginners class Tuesday at 8 p. m.
Advanced class Wednesday at 8.
Ladies' class Wednesday afternoon at 2.
Private lessons daily.
Private class Friday.
Wayne street. Residence, 27 Rose

Fifty dollars to $50,000 to loan on Farm and City Property or Personal Security.

The J. F. Schell Loan and Investment Co.,

24-25-26-27 Pixley Block, Fort Wayne, Ind. Telephone, 458.

MONEY TO LOAN

At Lowest Rates on Furniture, Pianos, Organs, Wagons, Carriages, etc., and leave the property in your possession.

Payments arranged on the weekly or monthly installment plan so as to suit your convenience.

Business strictly confidential.

Fort Wayne Mortgage Loan Co.,

Room 2 Schiel Block, 87½ Calhoun St.

Potatoes, 10c Bushel!

At 170 Calhoun Street.

At that price we buy your cooking apples, Baldwins, only mellow and everything else at "Gladfelter's Cash, Opposite the Cathedral." Come and compare yourselves. We may also sell some groceries.

Coal and Wood.

The most reliable and best fuel by Co. Coal or Wood. Discovery on Natural Gas. Now is the time to place your orders. Now is the time to buy. Pure Jackson's West Virginia and Ohio Lump Coal, good quality, low prices and well weighed.

GEO. H. KRUDOP,

Tel. No. 193. Cor. Francis and Harrison Sts.